

 **Kawasaki**



Catálogo de Partes

PREFACIO

Es nuestro placer presentarles a ustedes el Catálogo de Partes.

Este Catálogo ha sido especialmente diseñado para ayudarle en la selección de las partes correctas con el fin de mantener el vehículo en las mejores condiciones.

Los repuestos originales están sujetos a un exigente estándar de control de calidad, por lo tanto es necesario que usted sólo use repuestos originales.

En nuestro constante esfuerzo para mejorar la eficiencia y desempeño de su vehículo, las especificaciones, diagramas y número de partes pueden cambiar sin previo aviso. Consecuentemente las descripciones de los repuestos en este Catálogo pueden no ser las finales y definitivas.

Las alteraciones y modificaciones que ocurren en la impresión de este Catálogo, serán informadas a nuestra red, a través de circulares de Servicio. Es requisito que usted actualice su Catálogo y haga las correcciones necesarias, una vez reciba dichas circulares. Lo anterior le asegurará un rápido y adecuado despacho de sus partes, pues las órdenes están siendo diligenciadas con las referencias más actualizadas.

En caso de necesitar asistencia técnica, comunicarse con el Distribuidor Autorizado o llamar al Departamento de Servicios Auteco-Kawasaki.

PICTORIAL INDEX

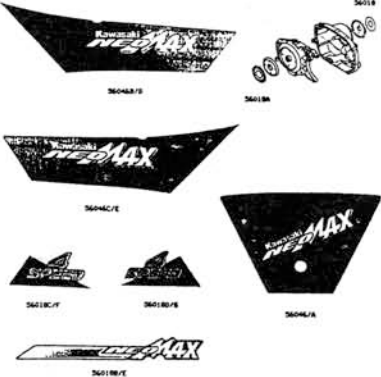
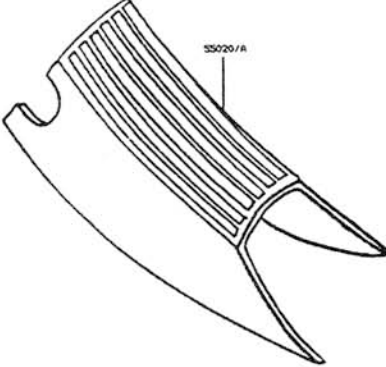
					
PLATE N° 43: GRAPHIC ARTS LABEL	PAGE No. 51	PLATE N° 44: GUARD	PAGE No. 52		

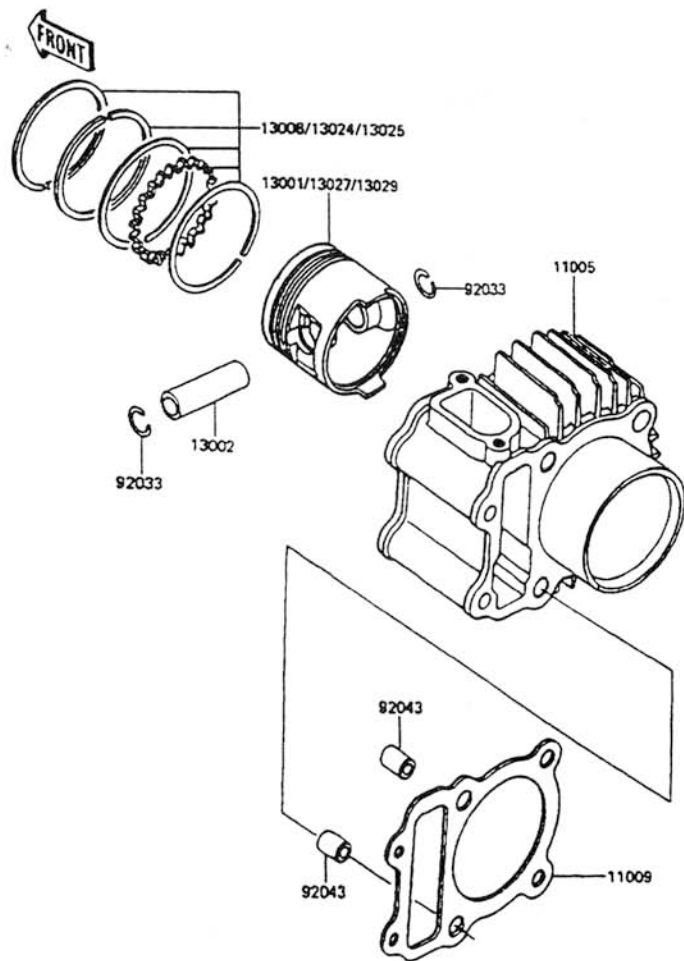

2.CYLINDER/PISTON

Ref. No.	Part No.	Description	Spec Code	Quantity				
				MAX 100				
				F1				
11005	11005-1389	CYLINDER ENGINE		1				
11009	11009-1431	GASKET, CYLINDER		1				
13001	13001-1218	PISTON-ENGINE, STD		1				
13002	13002-1055	PIN-PISTON		1				
13008	13008-1059	RING-SET-PISTON, STD		1				
13024	13024-1059	RING-SET PISTON LL		1				
13025	13025-1059	RING-SET PISTON L		1				
13027	13027-1124	PISTON-ENGINE LL		1				
13029	13029-1123	PISTON-ENGINE L		1				
92033	92033-1072	RING-SNAP		2				
92043	92043-1264	PIN, DOWEL, 8.2X10X14		2				

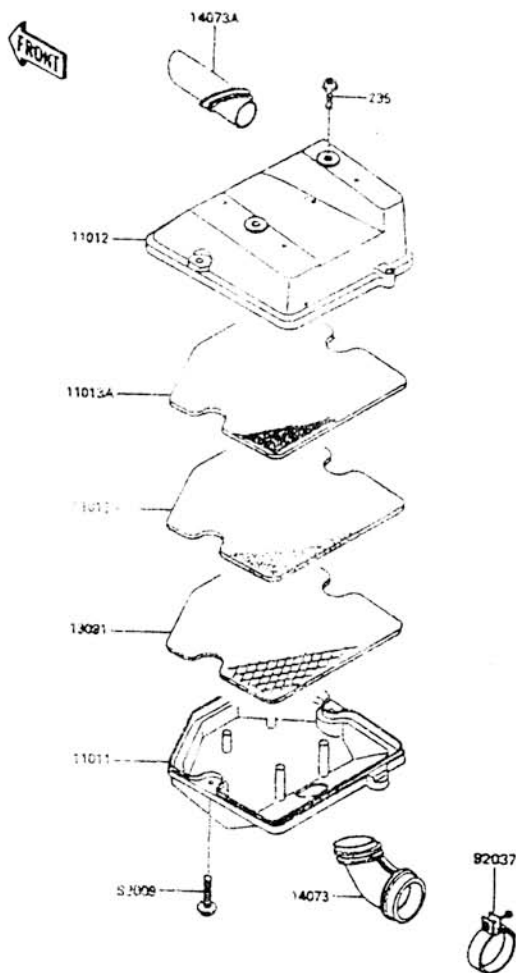

3. AIR FILTER

Ref. No.	Part No.	Description	Spec Code	Quantity				
				MAX 100				
				F1				
11011	11011-1176	CASE-AIR FILTER		1				
11012	11012-1468	CAP,AIR FILTER		1				
11013	11013-1119	ELEMENT-AIR FILTER		1				
11013A	11013-1127	ELEMENT-AIR FILTER		1				
13091	13091-1323	HOLDER,AIR FILTER		1				
14073	14073-1188	DUCT-AIR OUTLET		1				
14073A	14073-1228	DIJCT-AIR INLET		1				
92009	92009-1354	SCREW, 6X30		2				
92037	92037-1568	CLAMP, AIR FILTER		1				
235	235D0614	SCREW-PAN-WP-CROS		2				

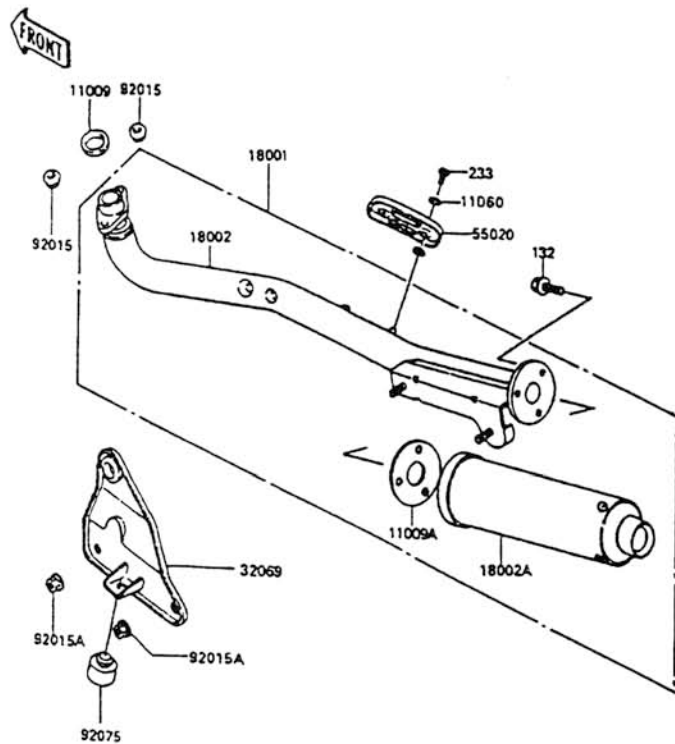

4. MUFFLER

Ref. No.	Part No.	Description	Spec Code	Quantity			
				MAX 100			
				F1			
11009	11009-1380	GASKET, EXHAUST PIPE					1
11009A	11009-1770	GASKET, MUFFLER					1
11060	11060-1109	GEASKET, 6.2X11.6X1.5					4
18001	18001-A007	MUFFLER-COMP					1
18002	18002-A021	BODY-COMP-MUFFLER FRONT					1
18002A	18002-A022	BODY-COMP-MUFFLER REAR					1
32069	32069-1228	BRACKET-MUFFLER					1
55020	55020-1418	GUARD, MUFFLER					1
92015	92015-1365	NUT, 6MM					2
92015A	92015-1409	NUT, FLANGED, 8MM					2
92075	92075-015	DAMPER MUFFLER					1
132	132J0614	BOLT-FLANGED-SMALL					3
233	233C0610	SCREW-PAN-CROS					2

FRONT

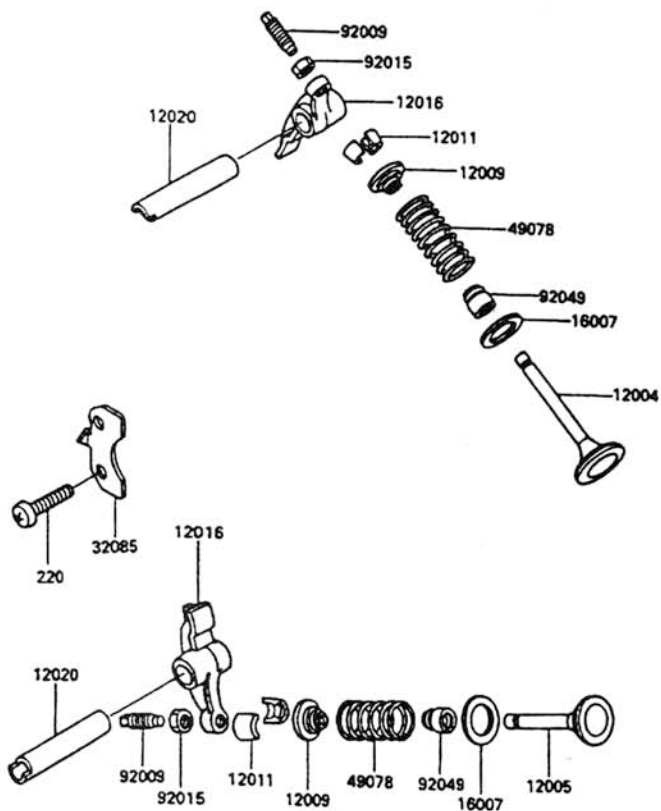

5. VALVE

Ref. No.	Part No.	Description	Spec Code	Quantity			
				F1			MAX 100
12004	12004-1055	VALVE-INTAKE		1			
12005	12005-1055	VALVE-EXHAUST		1			
12009	12009-1052	RETAINER-VALVE SPRING		2			
12011	12011-1002	COLLET, SPLIT KEEPER		4			
12016	12016-1003	ROCKER-ARM		2			
12020	12020-1009	ROCKER-SHAFT		2			
16007	16007-1109	SEAT-SPRING		2			
32085	32085-1129	STOPPER, ROCKER SHAFT		1			
49078	49078-1054	SPRING-ENGINE-VALVE		2			
92009	92009-1109	SCREW, VALVE ADJUST		2			
92015	92015-1137	NUT, VALVE ADJUST LOCK		2			
92049	92049-1062	SEAL-OIL		2			
220	220B0614	SCREW-PAN-HEAD		2			

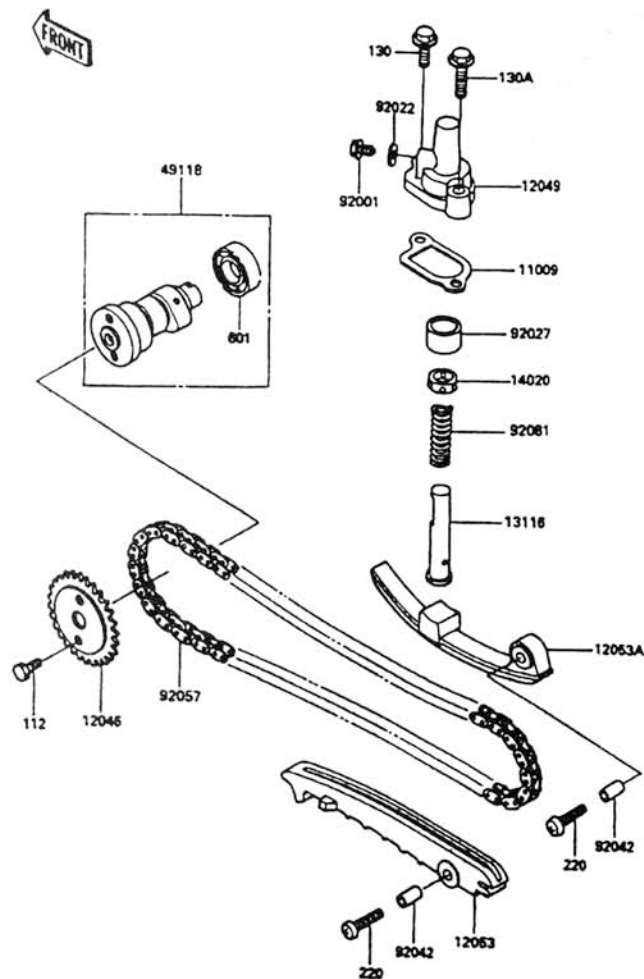

6. CAMSHAFT/TENSIONER

Ref. No.	Part No.	Description	Spec Code	Quantity				
				F1				
11009	11009-1226	GASKET, CHAIN		1				
12046	12046-1036	SPROCKET, CAMSHAFT		1				
12049	12049-1051	TENSIONER		1				
12053	12053-1154	GUIDE-CHAIN		1				
12053A	12053-1155	GUIDE-CHAIN		1				
13116	13116-1105	ROD-PUSH, TENSIONER		1				
14020	14020-1058	RETAINER, TENSIONER		1				
49118	49118-1052	CAMSHAFT-COMP.		1				
92001	92001-1165	BOLT, TENSIONER ADJUST		1				
92022	92022-077	WASHER-OIL PUMP BANJO		1				
92027	92027-1733	COLLAR, TENSIONER		1				
92042	92042-007	PIN, DOWEL, 8X14		2				
92057	92057-1060	CHAIN, CAM		1				
92081	92081-1866	SPRING, TENSIONER		1				
112	112G0610	BOLT-UPSET, 6X10		2				
130	130Y0616	BOLT-FLANGED		1				
130A	130Y0626	BOLT-FLANGED		1				
220	220B0626	SCREW-PAN-HEAD		2				
601	601A6002Z	BEARING-BALL		1				

FRONT

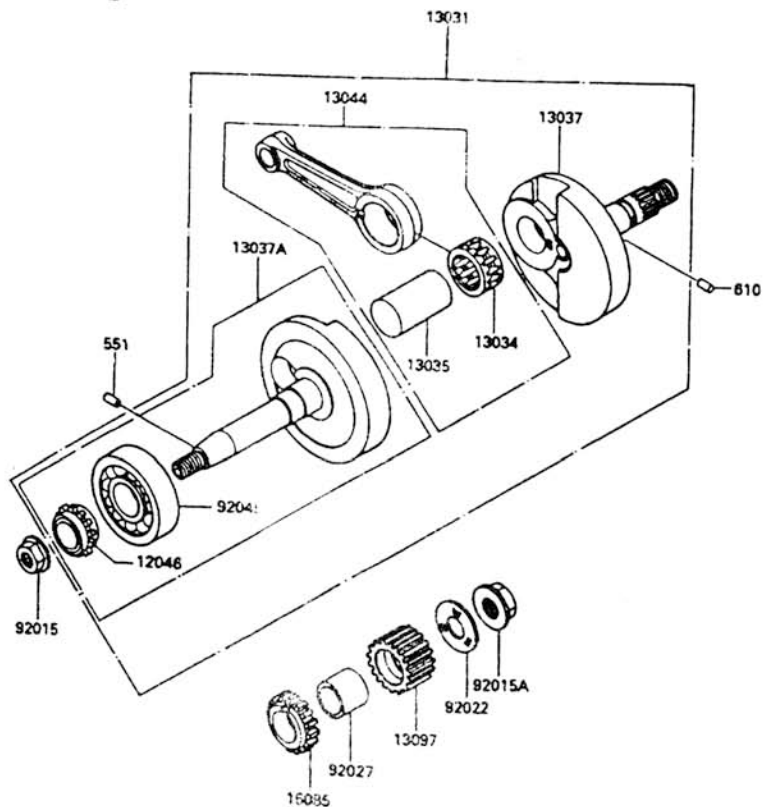

7. CRANKSHAFT

Ref. No.	Part No.	Description	Spec Code	Quantity				
				MAX 100				
				F1				
12046	12046-1060	SPROCKET, CAM CHAIN		1				
13031	13031-1177	CRANKSHAFT-COMP.		1				
13034	13034-1030	BEARING-BIG END		1				
13035	13035-1051	PIN-CRANK		1				
13037	13037-1232	CRANKSHAFT RH.		1				
13037A	13037-5042	CRANKSHAFT ASSY LH.		1				
13044	13044-5032	ROD CONNECTING COMP.		1				
13097	13097-1121	GEAR-PRIMARY SPUR, 23T		1				
18086	18086-1114	GEAR, OIL PUMP		1				
92015	92015-077	NUT, 10MM		1				
92015A	92015-1347	NUT		1				
92022	92022-1669	WASHER		1				
92027	92027-1897	COLLAR		1				
92045	92045-1107	BEARING-BALL, #6304		2				
551	551A0306	PIN-DOWEL		1				
610	610A0404	ROLLER		1				

8. KICK STARTER MECHANISM

Ref. No.	Part No.	Description	Spec Code	Quantity			
				MAX 100			
				F1			
13063	13063-002	DAMPER, KICK PEDAL		1			
13064	13064-1046	LEVER-ASSY KICK, PEDAL		1			
13066	13066-1017	SHAFT-KICK		1			
13070	13070-1035	GUIDE, KICK SHAFT		1			
13078	13078-1052	RATCHET		1			
13206	13206-1006	GUIDE-KICK		1			
59051	59051-1123	GEAR-SPUR, KICK, 26T		1			
92002	92002-1237	BOLT, 6X20		1			
92009	92009-1104	SCREW, TAPPING		2			
92022	92022-1224	WASHER		1			
92022A	92022-315	WASHER		2			
92043	92043-1109	PIN		1			
92081	92081-020	SPRING, KICK PEDAL		1			
92081A	92081-122	SPRING, RATCHET		1			
92081B	92081-1276	SPRING, KICK STARTER		1			
480	480J1600	CIRCRIP-TYPE-C		4			
482	482L5000	CIRCRIP-TYPE-E		1			
600	600A0800	BALL-STEEL		1			

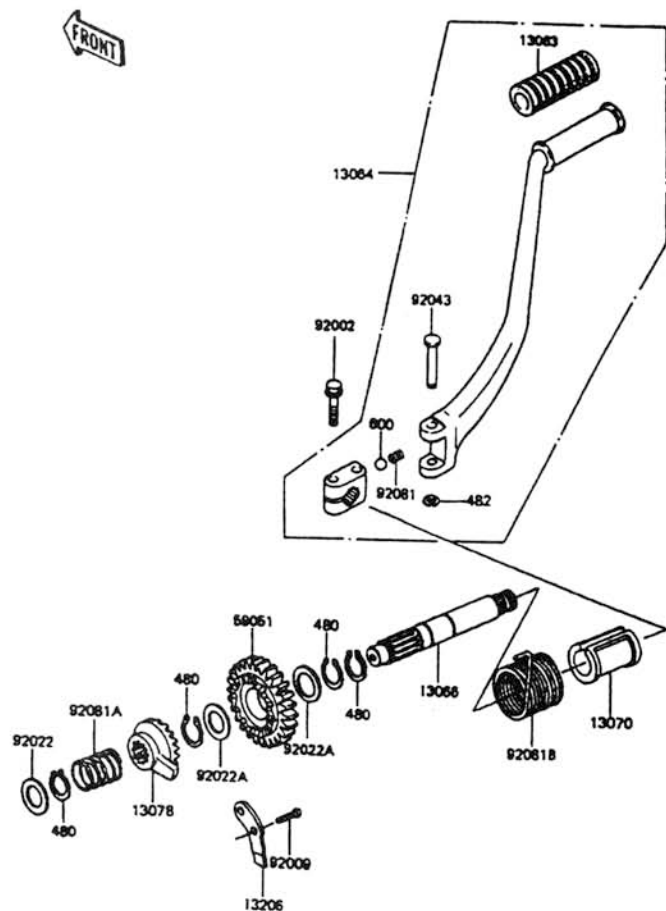

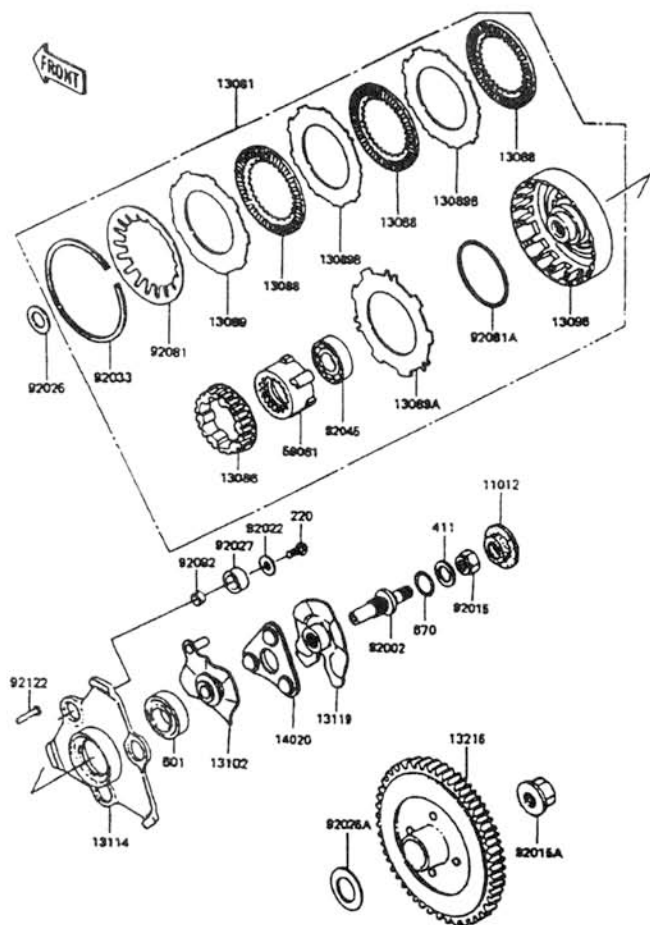

9. CLUTCH (1/2)

Ref. No.	Part No.	Description	Spec Code	Quantity			
				MAX	100		
				F1			
11012	11012-1294	CAP, CLUTCH COVER		1			
13081	13081-1206	CLUTCH-ASSY		1			
13086	13086-1054	WHEEL-CLUTCH		1			
13088	13088-1012	PLATE-FRICTION		3			
13089	13089-1006	PLATE-CLUTCH		1			
13089A	13089-1061	PLATE-CLUTCH		1			
13089B	13089-1069	PLATE-CLUTCH		2			
13096	13096-1064	HOUSING-CLUTCH		1			
13102	13102-1073	RELEASE-COMP-CLUTCH		1			
13114	13114-1054	PUSHER-CLUTCH		1			
13119	13119-1056	CAM-RELEASE, CLUTCH		1			
13216	13216-1058	GEAR-COMP CLUTCH		1			
14020	14020-1092	RETAINER, CLUTCH RELEASE		1			
59061	59061-1052	GEAR-INTERNAL		1			
92002	92002-1753	BOLT, CLUTCH RELEASE		1			
92015	92015-1136	NUT, 8MM		1			
92015A	92015-1341	NUT, PLUNGER, 14MM		1			
92022	92022-1312	WASHER		3			
92026	92026-1082	SPACER, 18.5MM		1			
92026A	92026-1086	SPACER, CLUTCH		1			
92027	92027-1442	COLLAR, BUSHING		3			
92033	92033-1059	RING-SNAP		1			
92045	92045-1152	BEARING-BALL, #6806		1			
92081	92081-1326	SPRING, CONICAL		1			
92081A	92081-1890	SPRING, CLUTCH		1			

INDEX

PLATE N°	DESCRIPTION	PAGE N°	PLATE N°	DESCRIPTION	PAGE N°
1	Cylinder head	1	24	Fender	28
2	Cylinder / Piston	2	25	Stand	29
3	Air Filter	3	26	Wheel	30
4	Muffler	4	27	Hub Front	31-32
5	Valve	5	28	Hub Rear	33-34
6	Camshaft / Tensioner	6	29	Brake	35
7	Crankshaft	7	30	Handle Bar	36-37
8	Kick Starter Mechanism	8	31	Fork Front	38
9	Clutch	9 -10	32	Fuel Tank	39
10	Gear Transmission	11	33	Seat	40
11	Change Drum Shift Fork	12	34	Meter	41
12	Gear Change Mechanism	13	35	Cable	42
13	Crankcase	14	36	Side Cover	43
14	Engine Cover	15-16	37	Leg Shield / Chain Case	44-45
15	Carburetor	17-19	38	Lamp Head	46
16	Oil Pump	20	39	Lamp Tail	47
17	Generator	21	40	Electrical Equipment	48
18	Ignition Coil	22	41	Ignition Switch	49
19	Frame	23	42	Tool	50
20	Fitting Frame	24	43	Graphic Arts Label	51
21	Swing Arm	25	44	Guard	52
22	Suspension	26		Index Of Parts Catalog	53-57
23	Step	27			

PICTORIAL INDEX

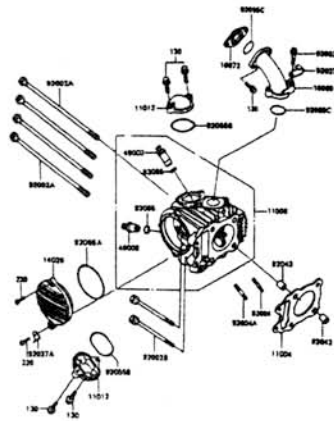

PLATE N° 1 : CYLINDER HEAD

PAGE No.
1

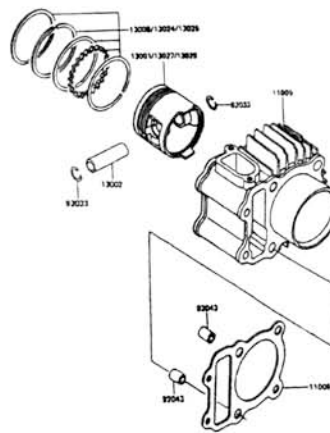

PLATE N° 2 : CYLINDER / PISTON

PAGE No.
2

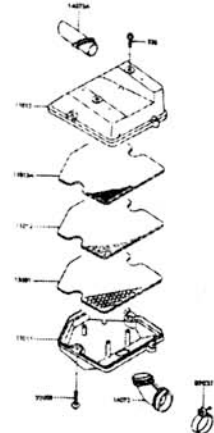

PLATE N° 3 : AIR FILTER

PAGE No.
3

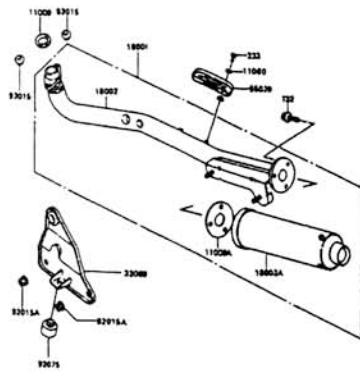

PLATE N° 4 : MUFFLER

PAGE No.
4

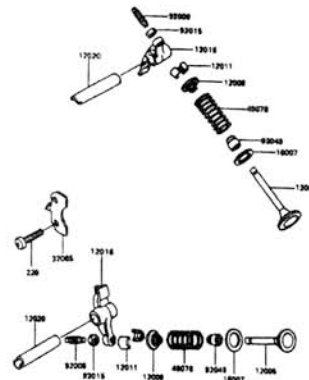

PLATE N° 5 : VALVE

PAGE No.
5

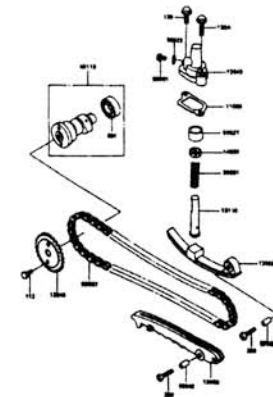
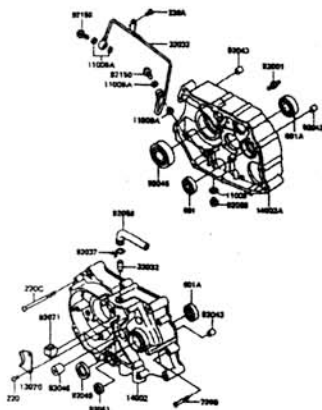
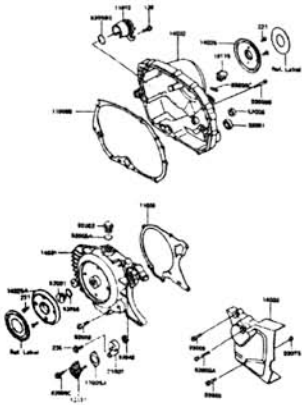
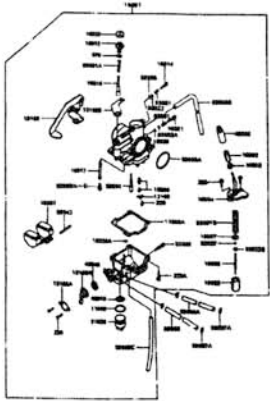
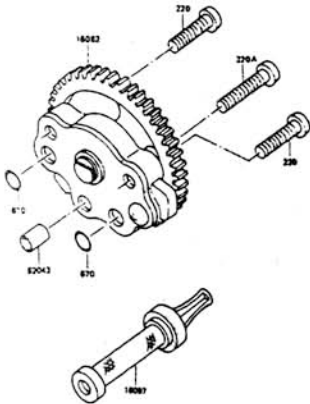
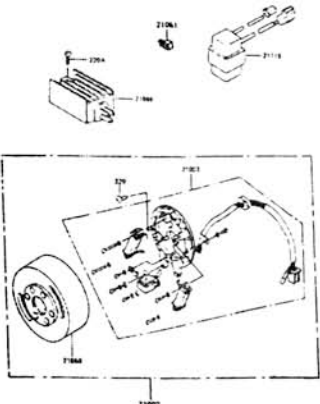
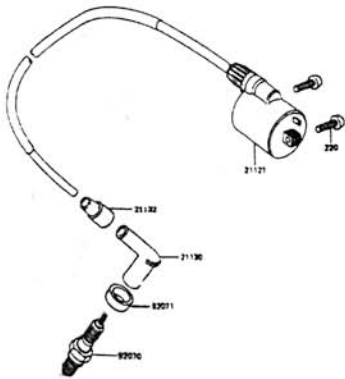

PLATE N° 6 : CAMSHAFT / TENSIONER

PAGE No.
6

PICTORIAL INDEX

	PAGE No. 14		PAGE No. 15 - 16		PAGE No. 17-19
PLATE N° 13 : CRANKCASE	PAGE No. 14	PLATE N° 14 : ENGINE COVER	PAGE No. 15 - 16	PLATE N° 15 : CARBURETOR	PAGE No. 17-19
	PAGE No. 20		PAGE No. 21		PAGE No. 22
PLATE N° 16 : OIL PUMP	PAGE No. 20	PLATE N° 17 : GENERATOR	PAGE No. 21	PLATE N° 18 : IGNITION COIL	PAGE No. 22

PICTORIAL INDEX

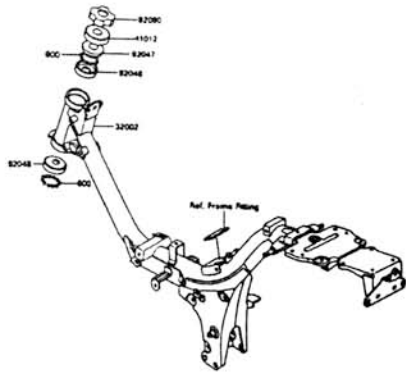
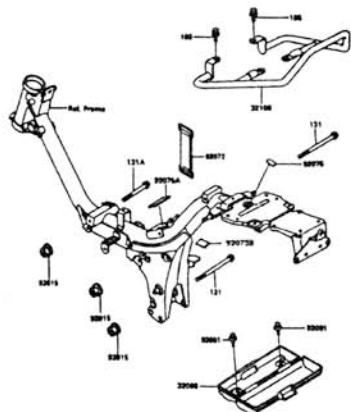
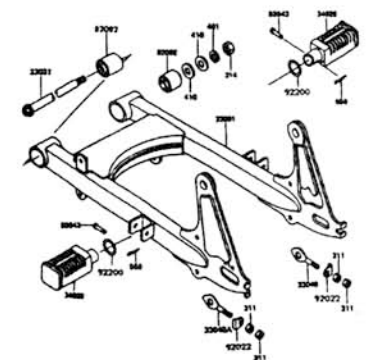
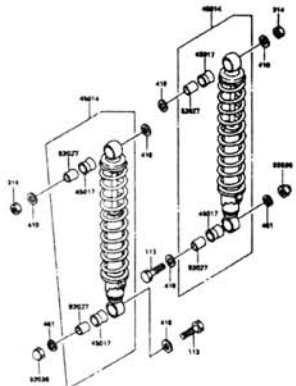
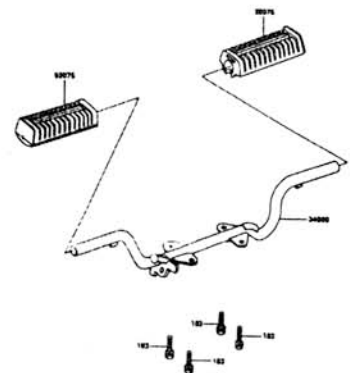
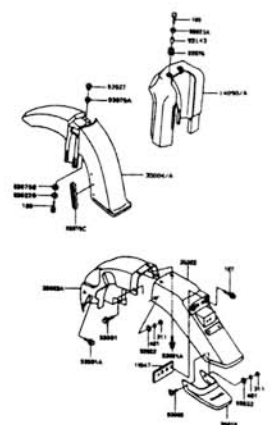
					
PLATE N° 19: FRAME	PAGE No. 23	PLATE N° 20 : FITTING FRAME	PAGE No. 24	PLATE N° 21 : SWING ARM	PAGE No. 25
					
PLATE N° 22 : SUSPENSION	PAGE No. 26	PLATE N° 23 : STEP	PAGE No. 27	PLATE N° 24 : FENDER	PAGE No. 28

PICTORIAL INDEX

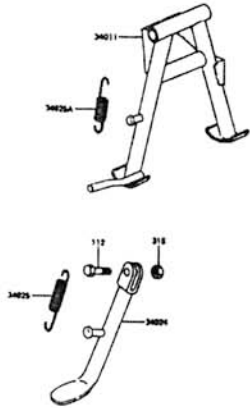

PLATE N° 25 : STAND

**PAGE No.
29**

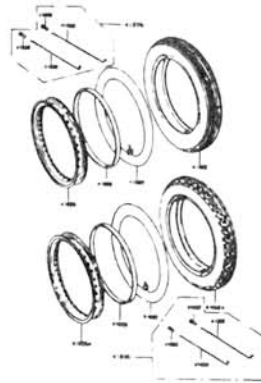

PLATE N° 26 : WHEEL

**PAGE No.
30**

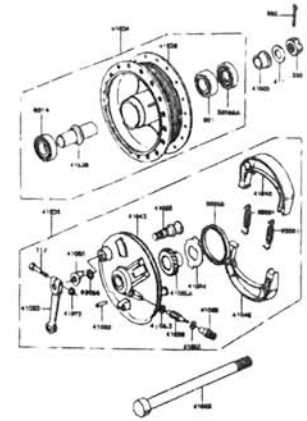

PLATE N° 27 : HUB FRONT

**PAGE No.
31 - 32**

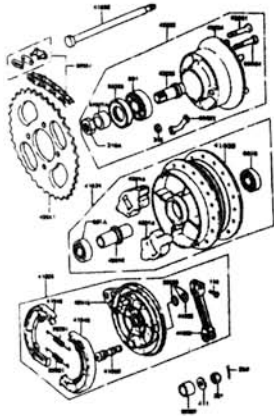

PLATE N° 28 : HUB REAR

**PAGE No.
33 - 34**

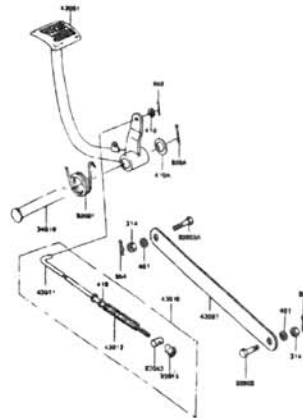

PLATE N° 29 : BRAKE

**PAGE No.
35**

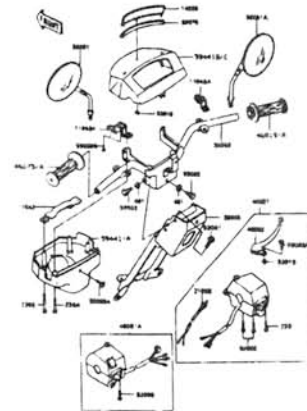

PLATE N° 30 : HANDLE BAR

**PAGE No.
36 - 37**

**Thai Kawasaki Motors Co., Ltd.
199 Moo 8, Buddharaksa Road, Amphur Muang
Samutprakarn 10280, Thailand.
Tel. 3880868-77, Fax (662) 387 1323**

PICTORIAL INDEX

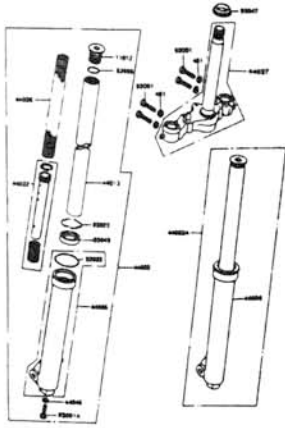

PLATE N° 31 : FORK FRONT

PAGE No.
38

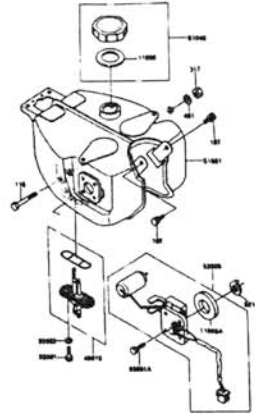

PLATE N° 32 : FUEL TANK

PAGE No.
39

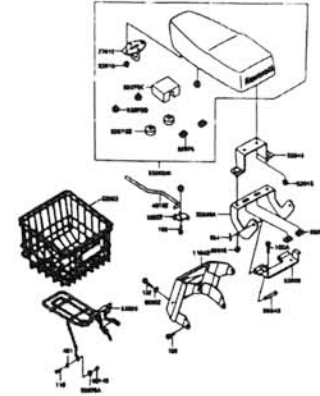

PLATE N° 33 : SEAT

PAGE No.
40

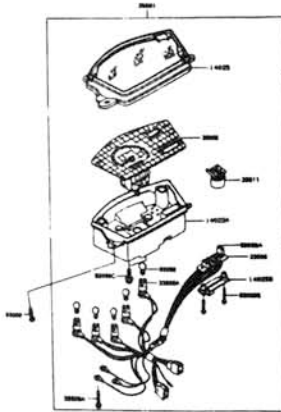

PLATE N° 34 : METER

PAGE No.
41

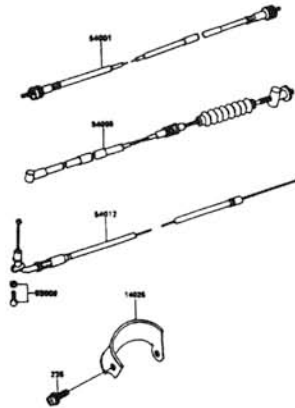

PLATE N° 35 : CABLE

PAGE No.
42

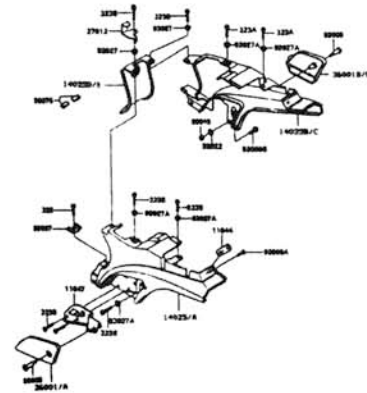
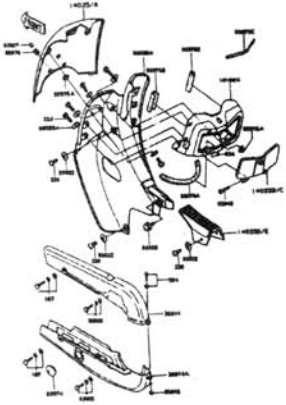
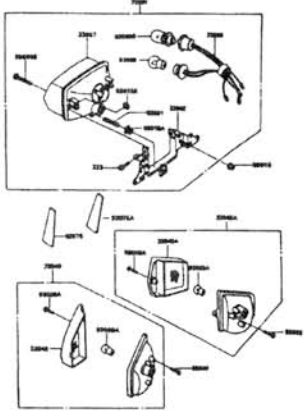
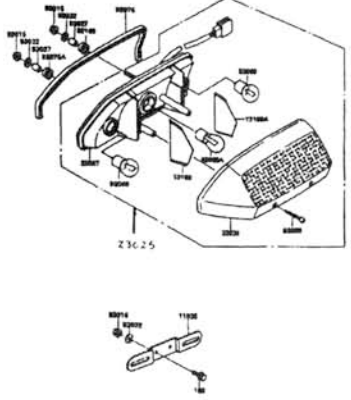
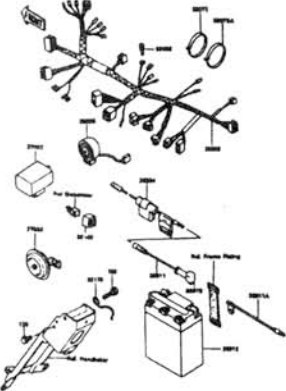
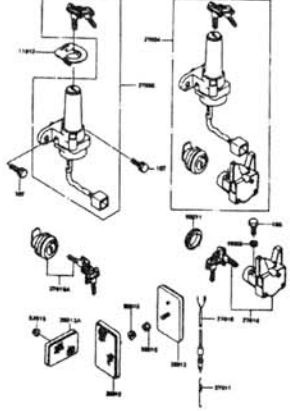
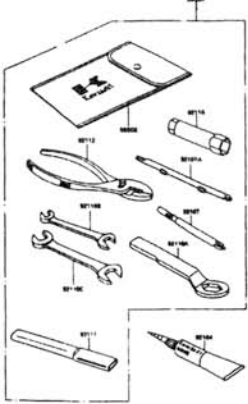
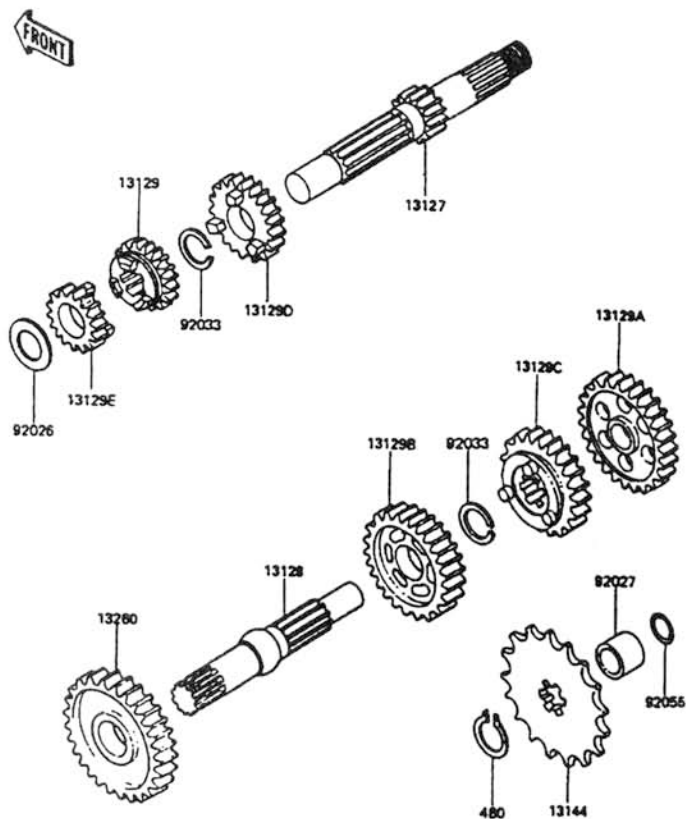

PLATE N° 36 : SIDE COVER

PAGE No.
43

PICTORIAL INDEX

	PAGE No. 44 - 45		PAGE No. 46		PAGE No. 47
PLATE N° 37 : LEG SHIELD / CHAIN CASE		PLATE N° 38 : LAMP HEAD		PLATE N° 39 : LAMP TAIL	
	PAGE No. 48		PAGE No. 49		PAGE No. 50
PLATE N° 40 : ELECTRICAL EQUIPMENT		PLATE N° 41 : IGNITION SWITCH		PLATE N° 42 : TOOL	

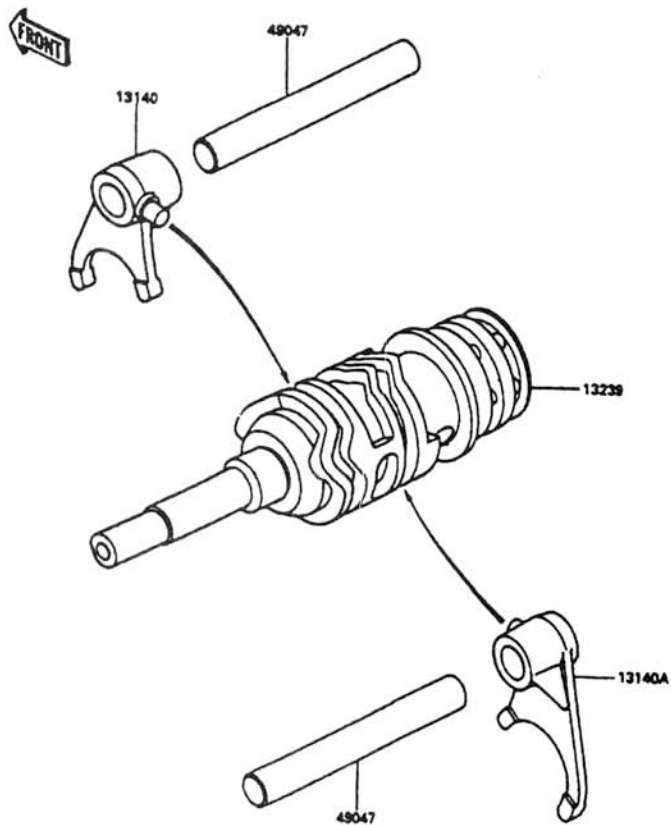

10. GEAR TRANSMISSION

Ref. No.	Part No.	Description	Spec Code	Quantity				
				MAX 100				
				F1				
13127	13127-1124	SHAFT-TRANS. INPUT		1				
13128	13128-1123	SHAFT-TRANS. OUTPUT		1				
13129	13129-1614	GEAR, INPUT 3RD, 22T		1				
13129A	13129-1616	GEAR, OUTPUT LOW, 44T		1				
13129B	13129-1618	GEAR, OUTPUT 3RD, 34T		1				
13129C	13129-1619	GEAR, OUTPUT 4TH, 37T		1				
13129D	13129-1641	GEAR, INPUT TOP, 25T		1				
13129E	13129-1655	GEAR, INPUT 2ND, 18T		1				
13144	13144-1045	SPROCKET-OUTPUT, 15T		1				
13260	13260-1045	GEAR-TRANS. SPUR		1				
92026	92026-1091	SPACER		1				
92027	92027-1289	COLLAR		1				
92033	92033-1060	RING-SNAP		2				
92055	92055-1097	RING-O, 17MM		1				
480	480J1700	CIRCRIP-TYPE-C		1				

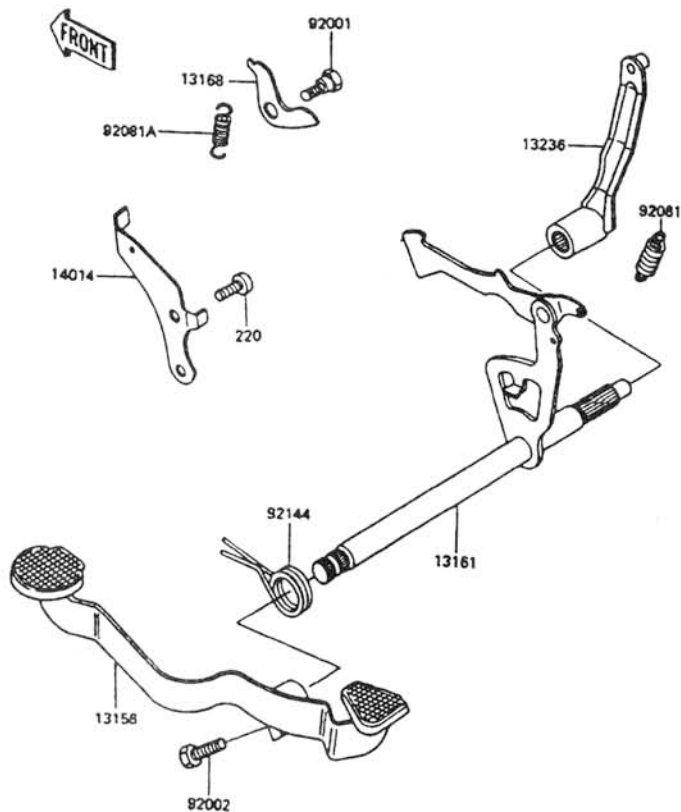

11.CHANGE DRUM SHIFT FORK

Ref. No.	Part No.	Description	Spec Code	Quantity				
				F1				
13140	13140-1118	FORK-SHIFT		1				
13140A	13140-1119	FORK-SHIFT		1				
13239	13239-1114	DRUM-ASSY CHANGE		1				
49047	49047-1058	ROD-SHIFT		2				



12. GEAR CHANGE MECHANISM

Ref. No.	Part No.	Description	Spec Code	Quantity			
				MAX 100			
				F1			
13156	13156-1102	PEDAL, GEAR CHANGE					1
13161	13161-1116	LEVER-COMP-CHANGE SHIFT					1
13168	13168-1241	LEVER, DRUM POSITION					1
13236	13236-1116	LEVER-COMP RELEASE					1
14014	14014-1064	PLATE-POSITION					1
92001	92001-012	BOLT, CHANGE DRUM					1
92002	92002-1237	BOLT, 6X20					1
92081	92081-076	SPRING, CHANGE LEVER					1
92081A	92081-1109	SPRING, CHANGE LEVER					1
92144	92144-1107	SPRING, CHANGE SHAFT					1
220	220B0814	SCREW-PAN-HEAD					2

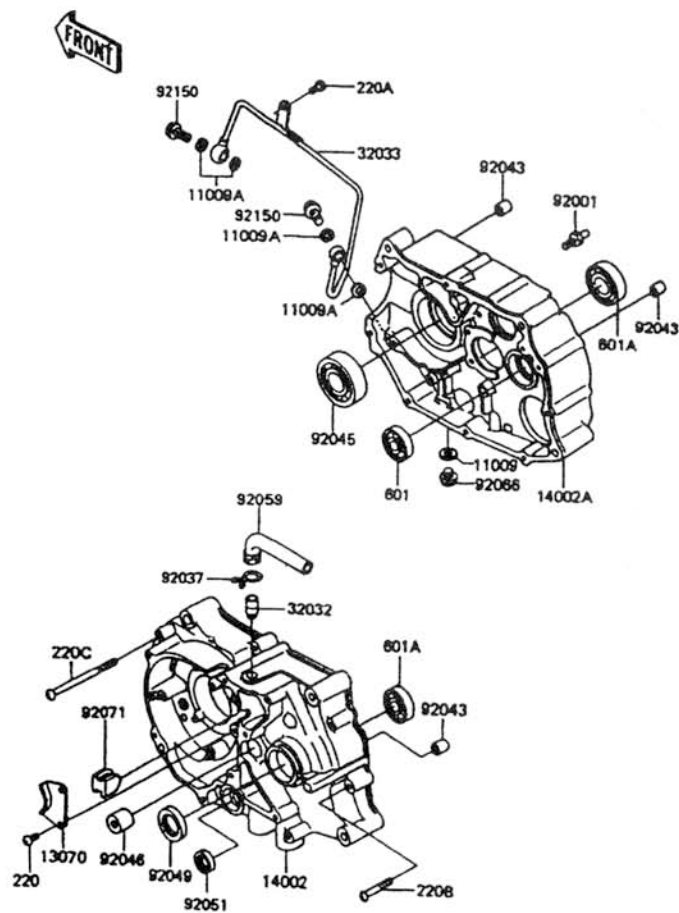

13. CRANKCASE

Ref. No.	Part No.	Description	Spec Code	Quantity				
				F1				
11009	11009-1332	GASKET, DRAIN PLUG		1				
11009A	11009-1344	GASKET, OIL PIPE, 8.2X1		4				
13070	13070-1046	GUIDE, CAM CHAIN		1				
14002	14002-1336	CRANKCASE, LH.		1				
14002A	14002-1341	CRANKCASE, RH.		1				
32032	32032-1516	PIPE, BREATHER		1				
32033	32033-1166	PIPE-A, OIL		1				
92001	92001-1455	BOLT, RETURN SPRING		1				
92037	92037-192	CLAMP, BREATHER HOSE		1				
92043	92043-1263	PIN, DOWEL, 6.2X8X14		6				
92045	92045-1107	BEARING-BALL, #6304		1				
92046	92046-1034	BEARING-NEEDLE		1				
92049	92049-1048	SEAL-OIL		1				
92051	92051-005	SEAL-OIL		1				
92059	92059-1167	TUBE, BREATHER		1				
92066	92066-1174	PLUG, OIL DRAIN		1				
92071	92071-1118	GROMMET CRANKCASE		1				
92150	92150-1556	BOLT, BANJO, 8X20		2				
220	220B0614	SCREW-PAN-HEAD		2				
220A	220X0612	SCREW-PAN-CROS		1				
220B	220X0635	SCREW-PAN-CROS		5				
220C	220X0675	SCREW-PAN-CROS		3				
601	601A6201	BEARING-BALL		1				
601A	601A6203	BEARING-BALL, #6203		2				

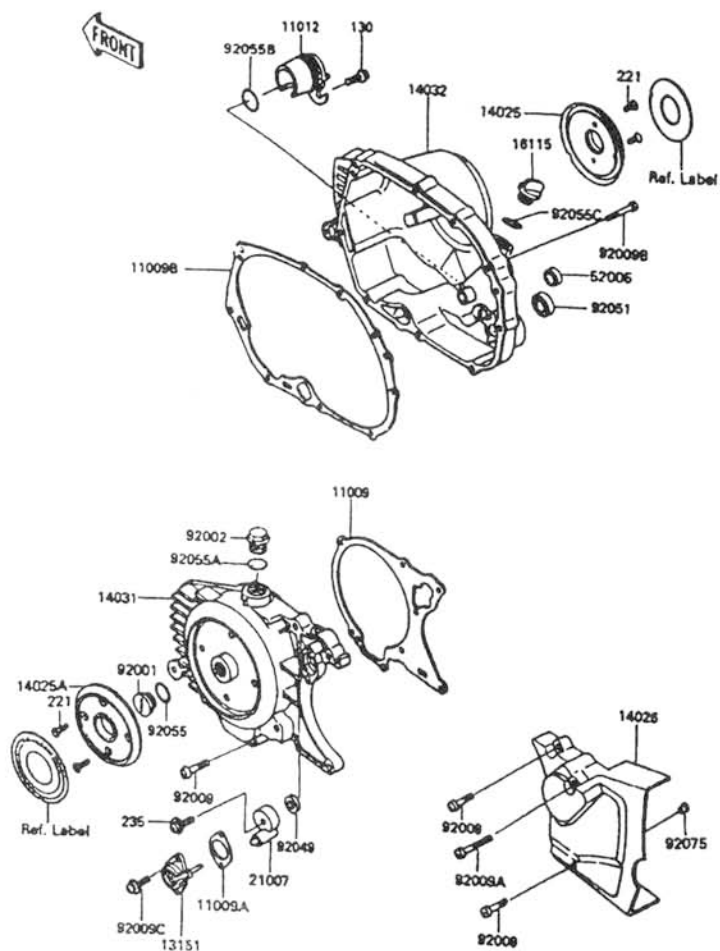

14. ENGINE COVER (1/2)

Ref. No.	Part No.	Description	Spec Code	Quantity			
				MAX	100		
				F1			
11009	11009-1447	GASKET, GENERATOR COVER		1			
11009A	11009-1448	GASKET, SWTCH		1			
11009B	11009-1449	GASKET, CLUTCH COVER		1			
11012	11012-1457	CAP, OIL FILTER		1			
13151	13151-1053	SWTCH-COMP		1			
14025	14025-1677	COVER HEAT, RH.		1			
14025A	14025-1866	COVER HEAT, LH.		1			
14026	14026-1113	COVER-CHAIN		1			
14031	14031-1171	COVER-GENERATOR		1			
14032	14032-1223	COVER-CLUTCH		1			
18115	18115-1053	CAP-OIL FILLER		1			
21007	21007-1122	ROTOR		1			
52005	52005-1055	GAUGE, OIL LEVEL		1			
92001	92001-1827	BOLT, COVER GENERATOR		1			
92002	92002-1448	BOLT, 16X10		1			
92009	92009-1314	SCREW, 6X40		6			
92009A	92009-1356	SCREW, 6.60		1			
92009B	92009-1357	SCREW, 6.35		9			
92009C	92009-1358	SCREW, 5.18		2			
92049	92049-1196	SEAL-OIL		1			
92051	92051-003	SEAL-OIL		1			
92055	92055-1136	O-RING, OIL PAN CAP		1			
92055A	92055-1141	O-RING		1			
92055B	92055-1259	O-RING, 20.8MM		1			
92055C	92055-1508	O-RING COVER CLUTCH		1			

14. ENGINE COVER (2/2)

Ref. No.	Part No.	Description	Spec Code	Quantity			
				MAX 100			
				F1			
92075	92075-1090	DAMPER COVER CHAIN			1		
130	130Y0618	BOLT-FLANGED			1		
221	221B0510	SCREW-CSK-CROS			6		
235	235B0512	SCREW-PAN-WP-CROS			1		

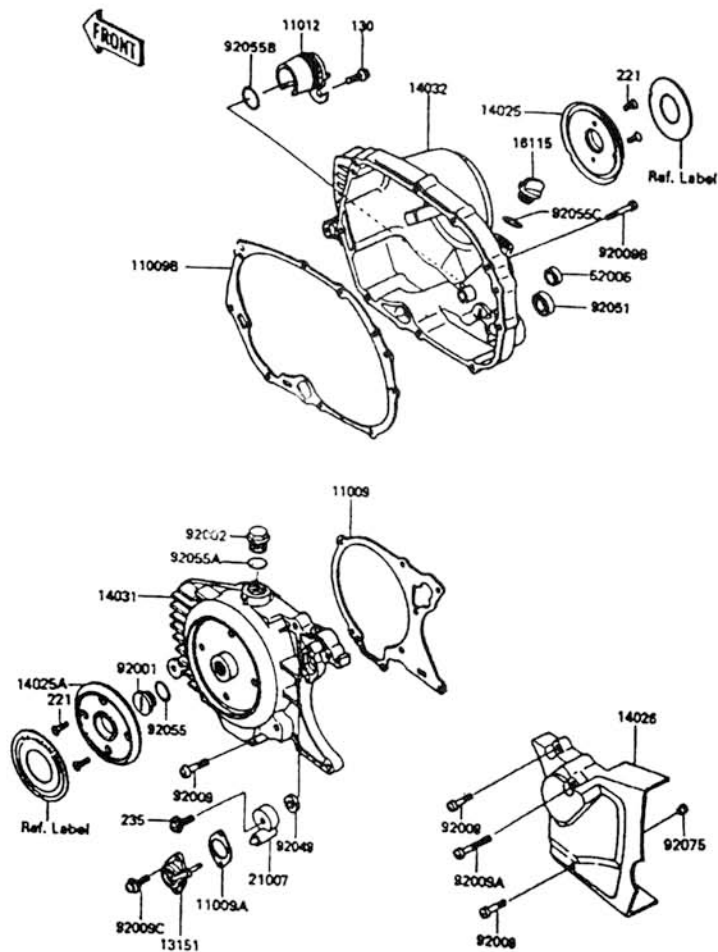

15. CARBURETOR (1/3)

Ref. No.	Part No.	Description	Spec Code	Quantity			
				MAX 100			
				F1			
11009	11009-1527	GASKET, FUEL TAP					1
11009A	11009-1528	GASKET, FLOAT CHAMBER					1
13168	13168-1271	LEVER, STARTER					1
13088A	13168-1272	LEVER, TAP					1
13169	13169-1809	PLATE, LOCK					1
13169A	13169-1947	PLATE, TAP					1
13169B	13169-1949	PLATE					1
15001	15001-1198	CARBURETOR-ASSY					1
16002	16002-004	ADJUSTER CABLE					1
16003	16003-004	NUT-CABLE ADJUST LOCK					1
16004	16004-1057	CAP-CHAMBER					1
16007	16007-1116	SEAT-SPRING					1
16009	16009-1272	NEEDLE-JET, 3N12					1
16012	16012-019	CAP, STARTER PLUNGER					1
16014	16014-1020	SCREW, PILOT ADJUSTING					1
16016	16016-1002	PLUNGER, STARTER					1
16017	16017-1289	JET-NEEDLE, E-4					1
16021	16021-1113	SCREW-THROTTLE STOP					1
16025	16025-1121	VALVE-THROTTLE, CA 3.5					1
16030	16030-1061	VALVE-FLOAT, 1.5					1
16031	16031-1061	FLOAT					1
16038	16038-022	O RING					1
16038A	16038-024	O RING					1
16039	16039-015	CAP, STEERING PLUNGER					1
43049	43049-1052	PACKING, FUEL TAP					1

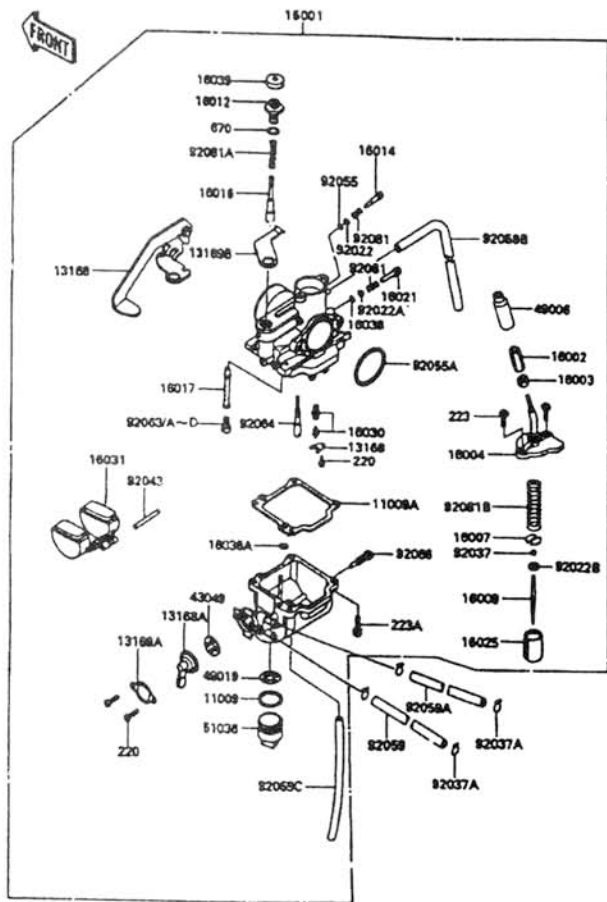

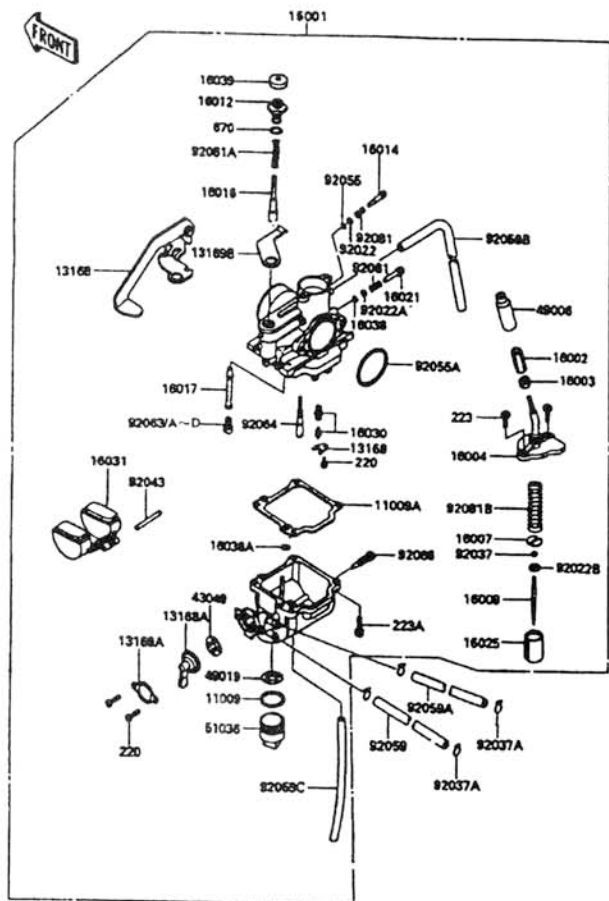

16. CARBURETOR (2/3)

Ref. No.	Part No.	Description	Spec Code	Quantity			
				MAX 100			
				F1			
49006	49006-1084	BOOT, CABLE ADJUSTER		1			
49019	49019-1054	FILTER-FUEL		1			
51036	51036-1052	CUP		1			
92022	92022-1187	WASHER, ADJUST SCREW		1			
92022A	92022-1698	WASHER, THROTTLE STOP		1			
92022B	92022-1699	WASHER		1			
92037	92037-1272	CLAMP, NEEDLE		1			
92037A	92037-1610	CLAMP, CARBURETOR		4			
92043	92043-1126	PIN, FLOAT		1			
92055	92055-1078	O-RING ADJUST SCREW		1			
92055A	92055-1305	RING O		1			
92059	92059-1521	TUBE, 5X9X540		1			
92059A	92059-1522	TUBE, 5X9X550		1			
92059B	92059-1592	TUBE, 3.5X6.5X100		1			
92059C	92059-1593	TUBE, 3X5X175		1			
92063	92063-1313	JET-MAIN, #70		1			
92063A	92063-1314	JET-MAIN, #72.5		1			
92063B	92063-1315	JET-MAIN, #75		1			
92063C	92063-1316	JET-MAIN, #77.5		1			
92063D	92063-1317	JET-MAIN, #80		1			
92064	92064-1116	JET-PILOT, #15		1			
92066	92066-1171	PLUG, DRAIN		1			
92081	92081-1153	SPRING, AIR SCREW		2			
92081A	92081-1398	SPRING-STARTER PLUNGER		1			
92081B	92081-1867	SPRING, THROTTLE VALVE		1			

16. CARBURETOR (3/3)

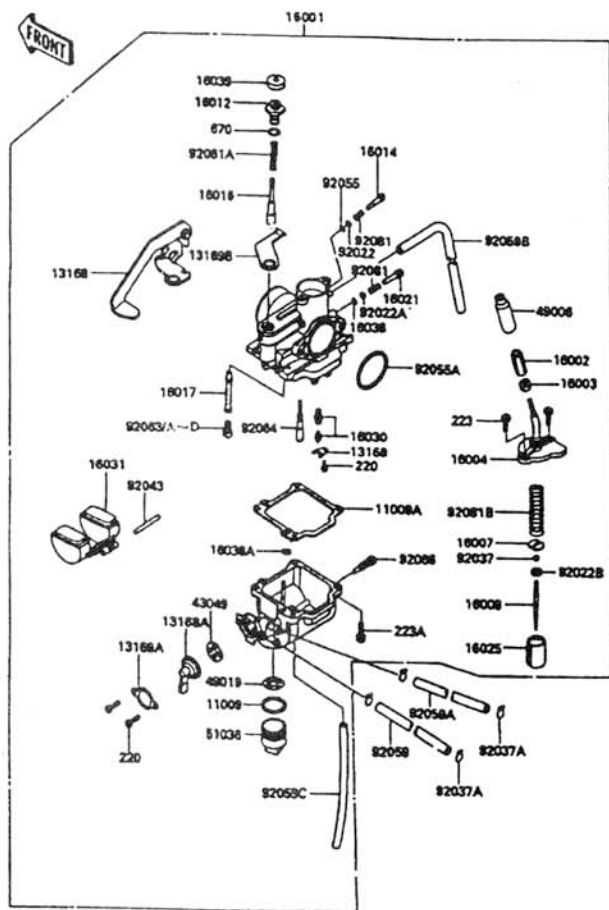

Ref. No.	Part No.	Description	Spec Code	Quantity				
				MAX 100				
				F1				
220	220B0306	SCREW-PAN-CROS, 3X8		3				
223	223B0412	SCREW-PAN-WS-CROS		2				
223A	223B0414	SCREW-PAN-WS-CROS		4				
670	670B1509	O-RING		1				

FRONT

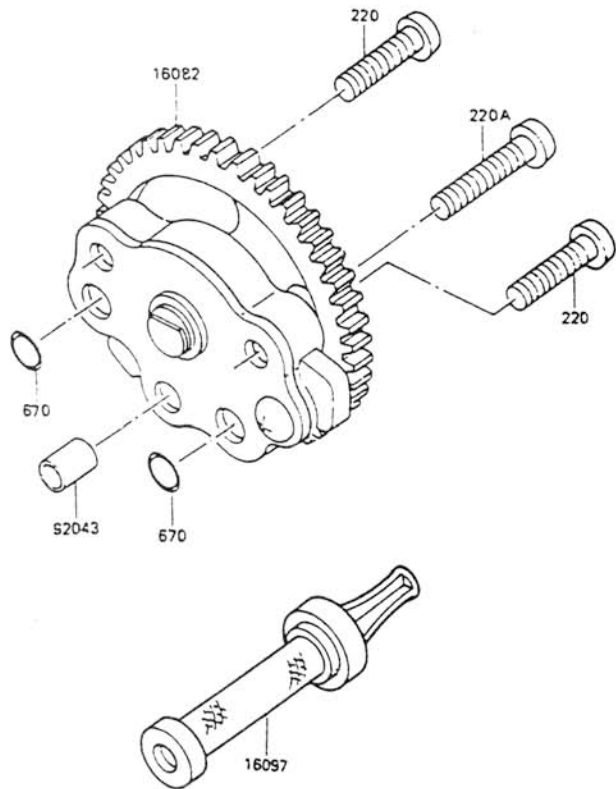

16. OIL PUMP

Ref. No.	Part No.	Description	Spec Code	Quantity			
				MAX	100		
16082	16082-1052	PUMP-ASSY-OIL		1			
16097	16097-1052	FILTER-ASSY OIL		1			
92043	92043-1263	PIN, DOWEL, 6.2X8X14		1			
220	220B0625	SCREW-PAN-HEAD		2			
220A	220B0630	SCREW-PAN-HEAD		1			
670	670B1510	O-RING		2			

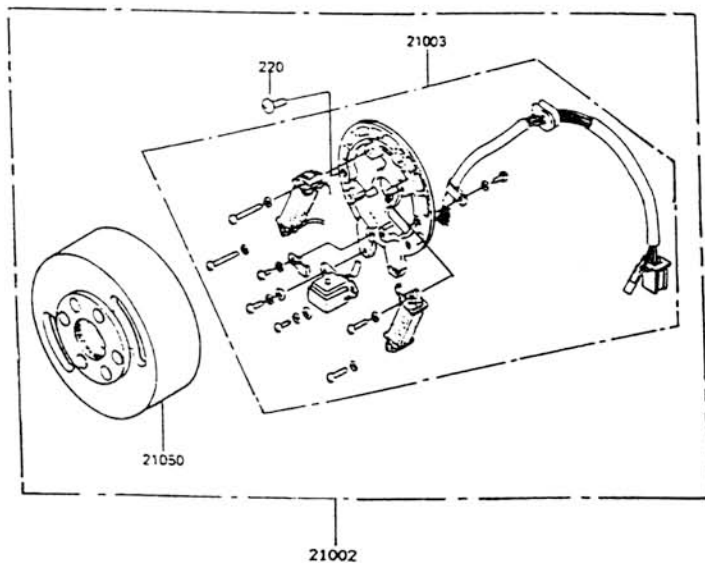
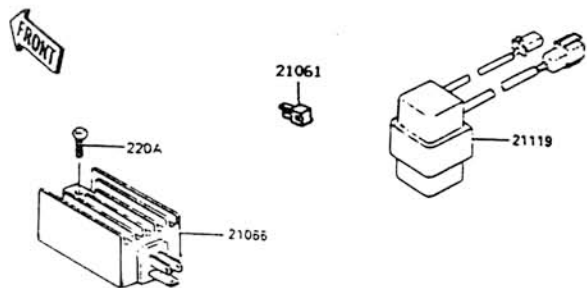

17. GENERATOR

Ref. No.	Part No.	Description	Spec Code	Quantity			
				F1	MAX	100	
21002	21002-1173	MAGNETO ASSY		1			
21003	21003-1126	STATOR		1			
21050	21050-1112	FLYWHEEL		1			
21061	21061-1003	RECTIFIER		1			
21066	21066-1070	REGULATOR, VOLTAGE		1			
21119	21119-1156	IGNITER		1			
220	220B0514	SCREW-PAN-HEAD		3			
220A	220B0612	SCREW-PAN-HEAD		1			

FRONT

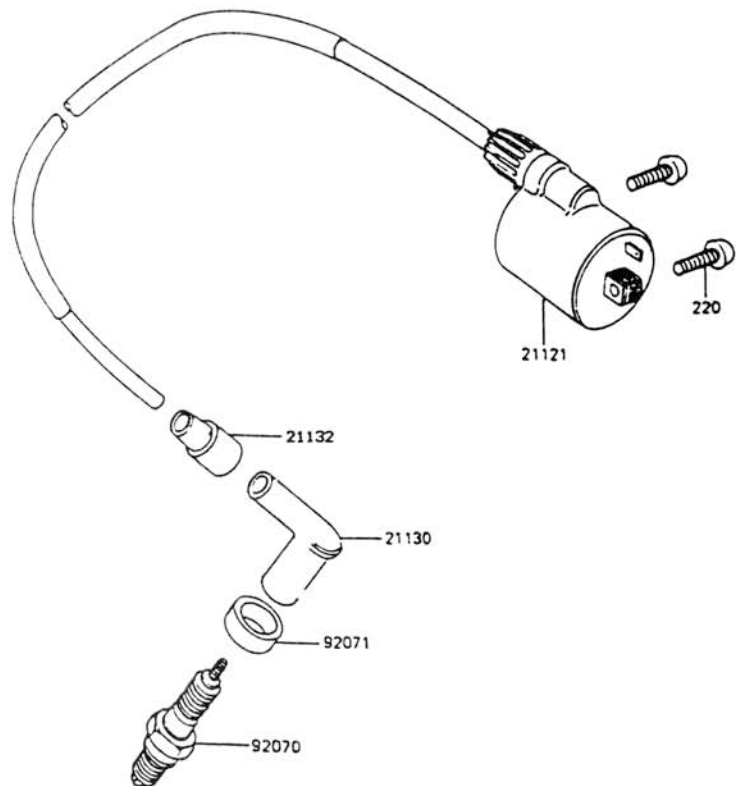

18. IGNITION COIL

Ref. No.	Part No.	Description	Spec Code	Quantity				
				MAX 100				
				F1				
21121	21121-1081	COIL-IGNITION		1				
21130	21130-1003	CAP-SPARK PLUG		1				
21132	21132-005	GROMMET-SPARK PLUG CAP		1				
92070	92070-1114	PLUG SPARK C6-HSA		1				
92071	92071-1015	GROMMET, PLUG SPARK		1				
220	220B0516	SCREW-PAN-CROS		2				

19. FRAME

Ref. No.	Part No.	Description	Spec Code	Quantity			
				MAX 100			
				F1			
11012	11012-1740	CAP, STEERING STEM			1		
32002	32002-1765-EK	FRAME-COMP.			1		
92047	92047-014	BEARING CONE			1		
92048	92048-009	BEARING RACE			2		
92090	92090-006	NUT STEERING, STEM LOCK			1		
600	600A0600	BALL-STEEL			48		

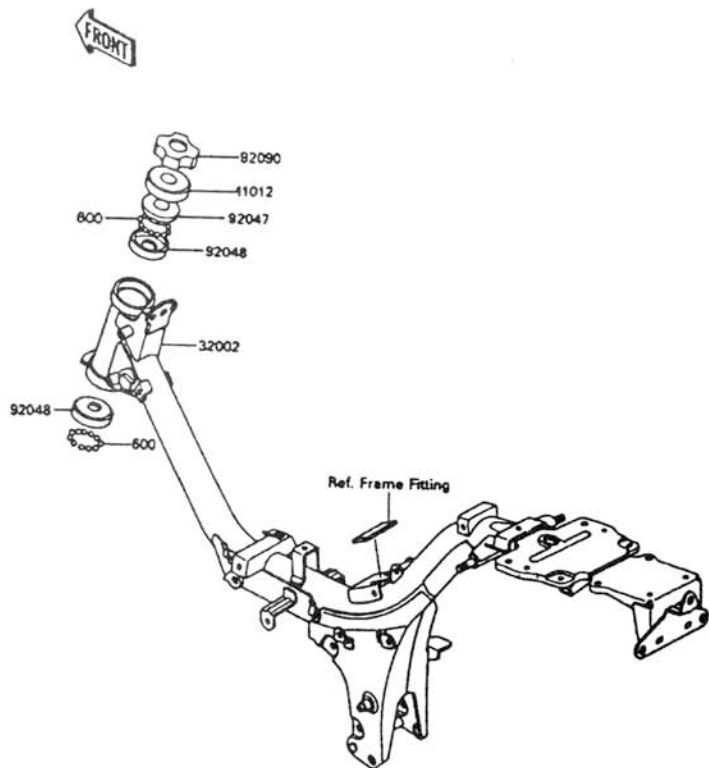

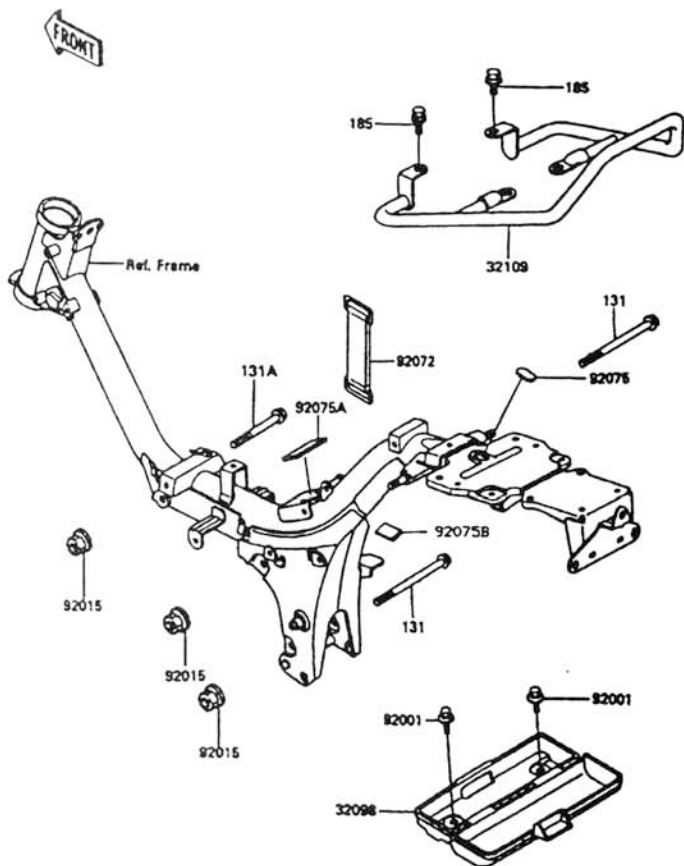

20. FITTING FRAME

Ref. No.	Part No.	Description	Spec Code	Quantity			
				F1			MAX 100
32098	32098-1052	CASE-TOOL		1			
32109	32109-A006	GRIP-FRAME		1			
92001	92001-1762	BOLT, W/SP, 6X14		2			
92015	92015-1406	NUT, 8MM		3			
92072	92072-045	BAND, BATTERY		1			
92075	92075-1684	DAMPER, SEAT STAND		1			
92075A	92075-1727	DAMPER CDI		1			
92075B	92075-1793	DAMPER		1			
131	131G08105	BOLT-FLANGED		2			
131A	131G0875	BOLT-FLANGED		1			
185	185B0818	BOLT-UPSET-WSP-SMALL		4			

FRONT

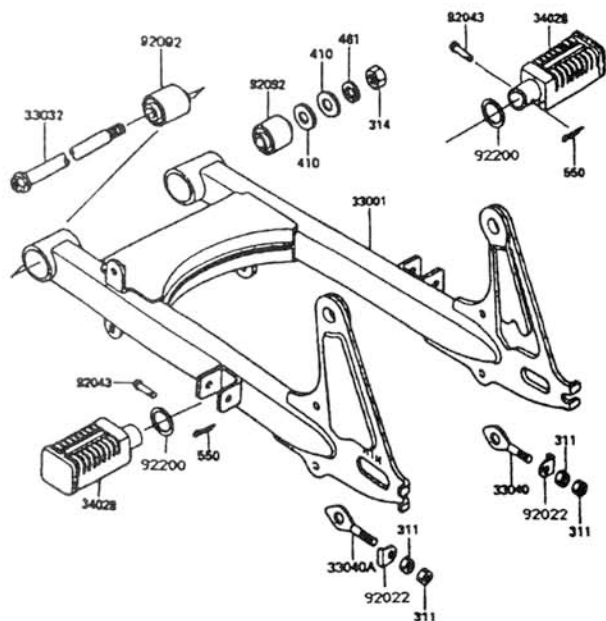

21. SWING ARM

Ref. No.	Part No.	Description	Spec Code	Quantity			
				F1			MAX 100
33001	33001-1397-EK	SWING ARM COMP.		1			
33032	33032-039	SHAFT-SWING ARM PIVOT		1			
33040	33040-1006	ADJUSTER-CHAIN		1			
33040A	33040-1013	ADJUSTER-CHAIN		1			
34028	34028-1320	STEP REAR		2			
92022	92022-1670	WASHER, CHAIN ADJUSTER		2			
92043	92043-1464	PIN, DOWEL, 8.2X10X14		2			
92092	92092-006	BUSH, SWING ARM SHAFT		2			
92200	92200-1052	WASHER STEP FRONT		2			
311	311B0600	NUT-HEX		4			
314	314B1000	NUT-HEX		1			
410	410B1000	WASHER-PLANE-SMALL		2			
461	461F1000	WASHER-SPRING		1			
550	550D2015	PIN-COTTER		2			

FRONT

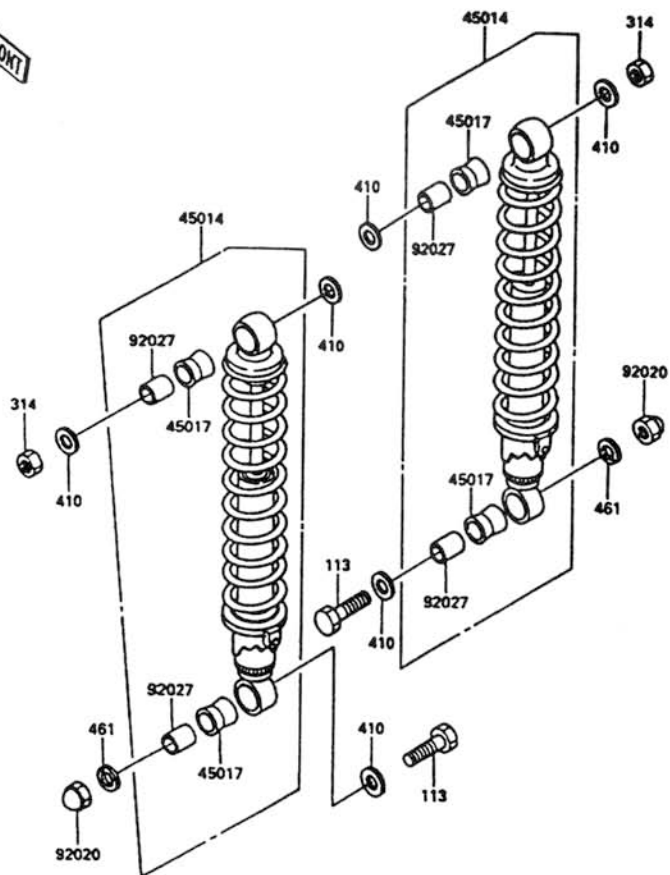

22. SUSPENSION

Ref. No.	Part No.	Description	Spec Code	Quantity				
				F1				
45014	45014-1623	SHOCK ASSY REAR		2				
45017	45017-012	DAMPER, SHOCKABSORBER		4				
92020	92020-014	CAP NUT		2				
92027	92027-1016	COLLAR, SHOCKABSORBER		4				
113	113B1245	BOLT-SMALL-FINE		2				
314	314B1200	NUT-HEX-FINE		2				
410	410B1200	WASHER-PLANE-SMALL-R		6				
461	461F1200	WASHER-SPRING		2				

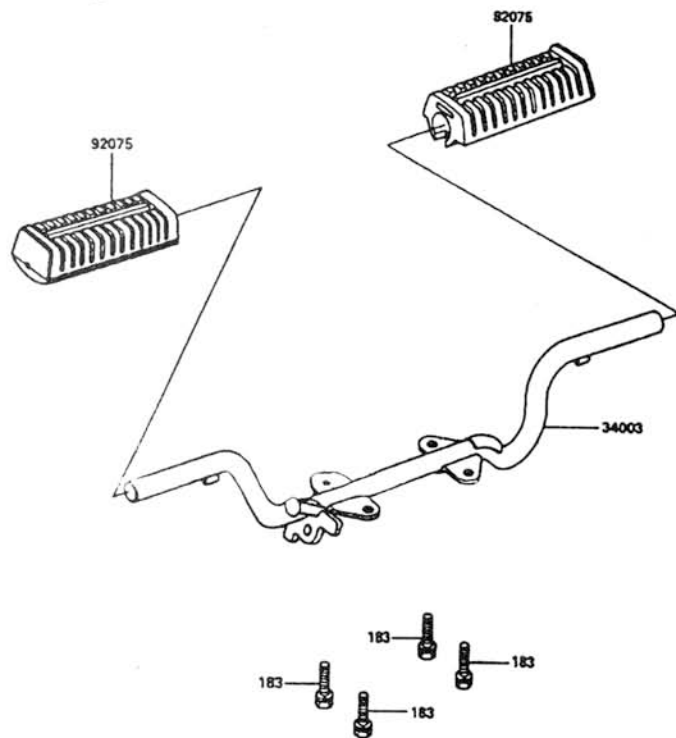

23. STEP

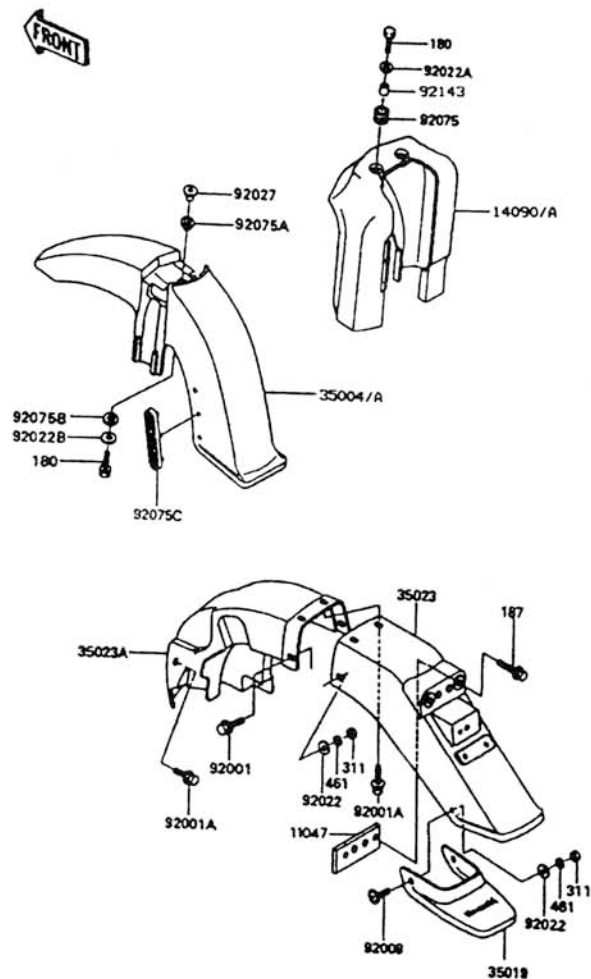
Ref. No.	Part No.	Description	Spec Code	Quantity			
				F1			
34003	34003-1220	HOLDER STEP		1			
92075	92075-1675	DAMPER STEP		2			
183	183B0818	BOLT-UPSET-WS-SMALL		4			

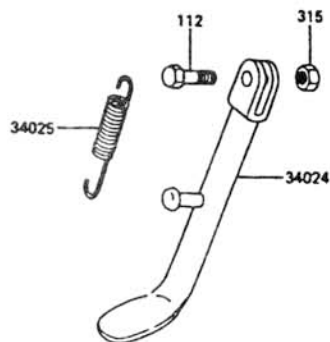
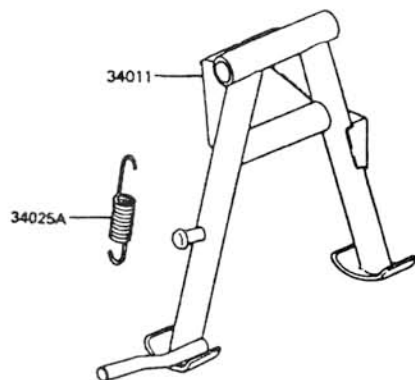

24. FENDER

Ref. No.	Part No.	Description	Spec Code	Quantity			
				F1			MAX 100
11047	11047-1548	BRACKET-FENDER REAR		1			
14090	14090-1146-NW	COVER FRONT FORK, WHITE		1			
14090A	14090-1146-SB	COVER FRONT FORK, BLACK		1			
35004	35004-1161-NW	FENDER-FRONT, WHITE		1			
35004A	35004-1161-SB	FENDER-FRONT, BLACK		1			
35019	35019-1141	FLAP REAR		1			
35023	35023-1119	REAR FENDER REAR		1			
35023A	35023-1144	REAR FENDER FRONT		1			
92001	92001-1860	BOLT, 6X16		2			
92001A	92001-1863	BOLT, 6X16		4			
92009	92009-1288	SCREW, 6X14, BLACK		2			
92022	92022-024	WASHER, REAR FENDER REAR		4			
92022A	92022-125	WASHER, FRONT FENDER		2			
92022B	92022-228	WASHER, FRONT FENDER		3			
92027	92027-194	COLLAR		3			
92075	92075-1028	DAMPER FRONT FORK		2			
92075A	92075-103	DAMPER FRONT FENDER		3			
92075B	92075-121	DAMPER, REAR FENDER FRONT		3			
92075C	92075-1370	DAMPER		1			
92143	92143-1407	COLLAR		2			
180	180B0622	BOLT-UPSET-WS		5			
187	187B0620	BOLT-UPSET-WSP		2			
311	311B0600	NUT-HEX		4			
461	461F0600	WASHER-SPRING		4			



25. STAND

Ref. No.	Part No.	Description	Spec Code	Quantity				
				F1				
34011	34011-1152	STAND-CENTER		1				
34024	34024-1063	STAND-SIDE		1				
34025	34025-005	SPRING, STAND SIDE		1				
34025A	34025-008	SPRING, STAND CENTER		1				
112	112C1030	BOLT-UPSET		1				
315	315C1000	NUT-HEX-FINE		1				

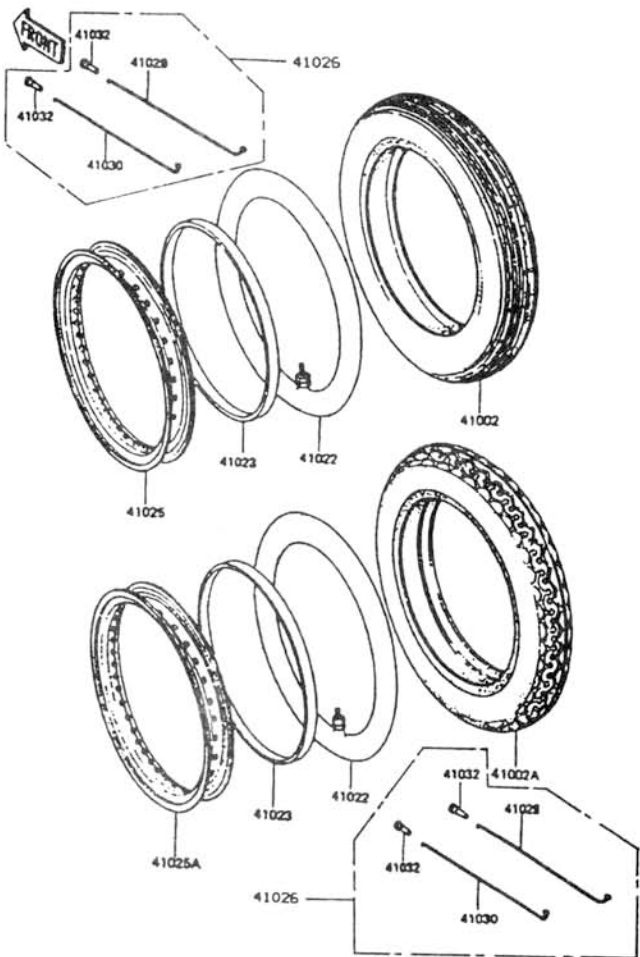

26. WHEEL

Ref. No.	Part No.	Description	Spec Code	Quantity					
				MAX	100				
				F1					
41002	41002-1154	FRONT-TIRE, 2.25-17							1
41002A	41002-1155	REAR-TIRE, 2.50-17							1
41022	41022-A008	TUBE-TIRE							2
41023	41023-1020	BAND-RIM							2
41025	41025-003	RIM-FRONT, 1.20X17							1
41025A	41025-006	RIM-REAR, 1.40X17							1
41026	41026-1209	SPOKE-ASSY							2
41029	41029-1209	SPOKE-INNER							36
41030	41030-1124	SPOKE-OUTER							36
41032	41032-024	NIPPLE-SPOKE							72

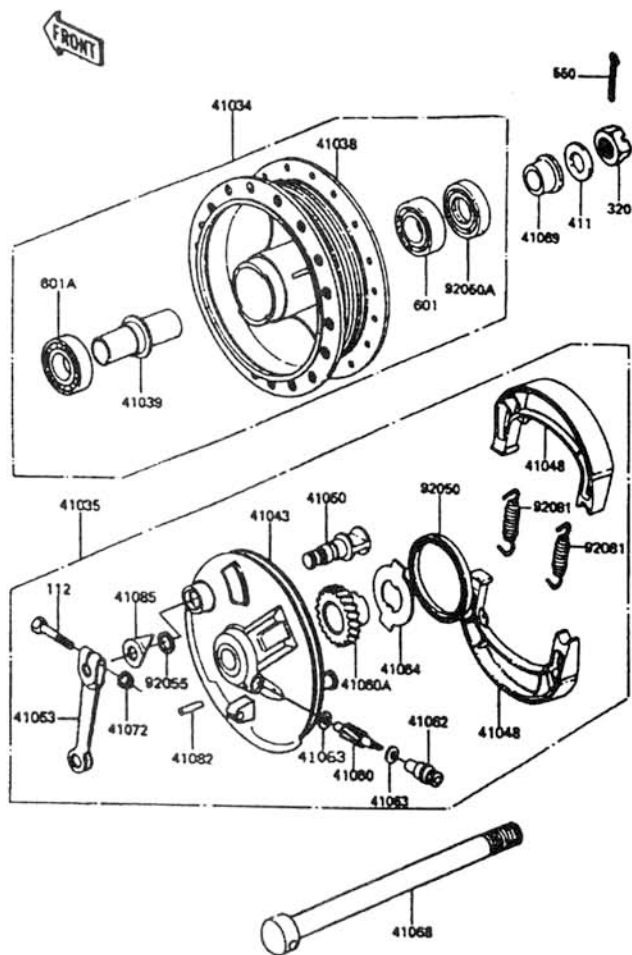

27. HUB FRONT (1/2)

Ref. No.	Part No.	Description	Spec Code	Quantity				
				MAX 100				
				F1				
41034	41034-1221	DRUM-ASSY, FRONT		1				
41035	41035-1299	PANEL-ASSY, FRONT		1				
41038	41038-1244-GY	DRUM-FRONT		1				
41039	41039-002	COLLAR FRONT DRUM		1				
41043	41043-1092-GY	FRONT PANEL BRAKE		1				
41048	41048-017	SHOE-BRAKE		2				
41050	41050-018	CAM-SHAFT FRONT BRAKE		1				
41053	41053-005	LEVER-BRAKE-CAM FRONT		1				
41060	41060-014	GEAR-METER-SCREW		1				
41060A	41060-1026	GEAR-METER-SCREW		1				
41062	41062-005	BUSH-SPEEDOMETER CABLE		1				
41063	41063-001	WASHER		2				
41064	41064-010	RECEIVER-SPEEDOMETER GEAR		1				
41068	41068-1338	AXLE-FRONT		1				
41069	41069-026	COLLAR AXLE FRONT		1				
41072	41072-007	NUT		1				
41082	41082-001	PIN-SPRING		1				
41085	41085-013	INDICATOR, FRONT BRAKE SHOE		1				
92050	92050-002	OIL SEAL BRAKE PANEL		1				
92050A	92050-063	OIL SEAL		1				
92055	92055-004	O-RING, BRAKE CAMSHAFT		1				
92081	92081-1766	SPRING, BRAKE SHOE		2				
112	112G0630	BOLT-UPSET		1				
320	320B1000	NUT CASTLE		1				
411	411B1000	WASHER-PLANE		1				

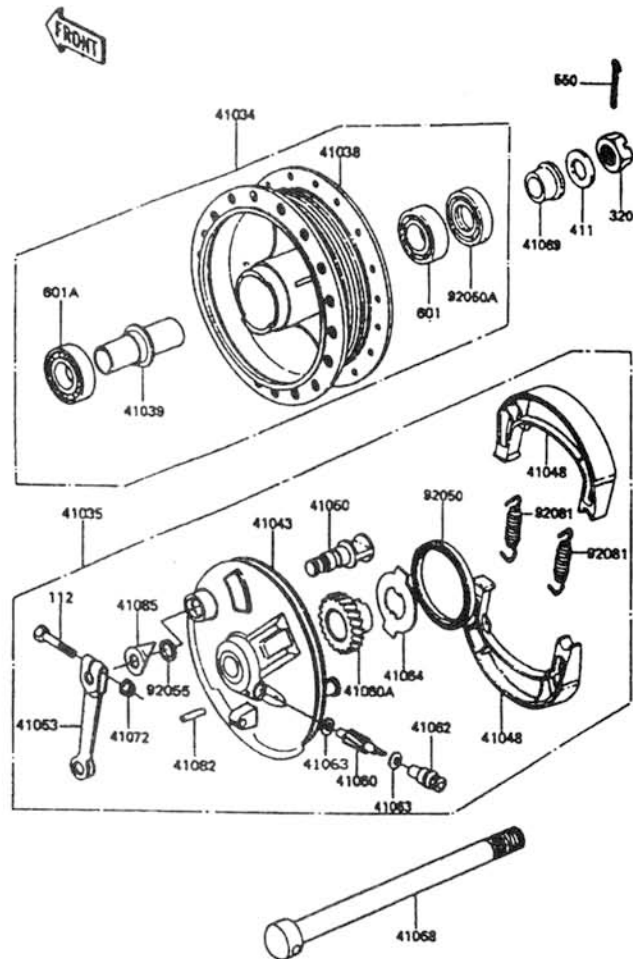

27. HUB FRONT (2/2)

Ref. No.	Part No.	Description	Spec Code	Quantity				
				F1				MAX 100
550	550D2525	PIN COTTER		1				
601	601B6200G	BEARING-BALL, #6200C3		1				
601A	601B6300ZG	BEARING-BALL, #6300ZC3		1				

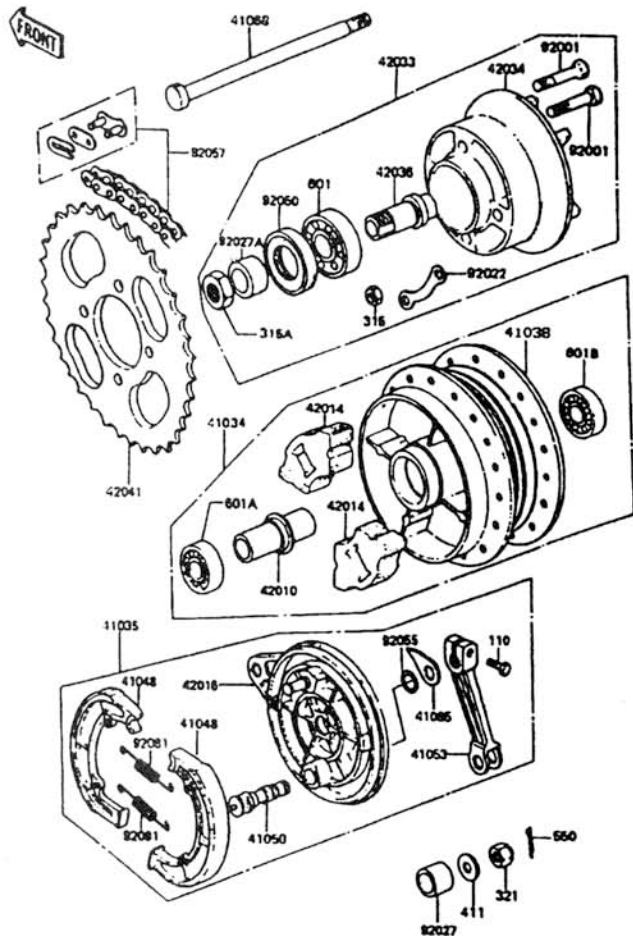

28. HUB REAR (1/2)

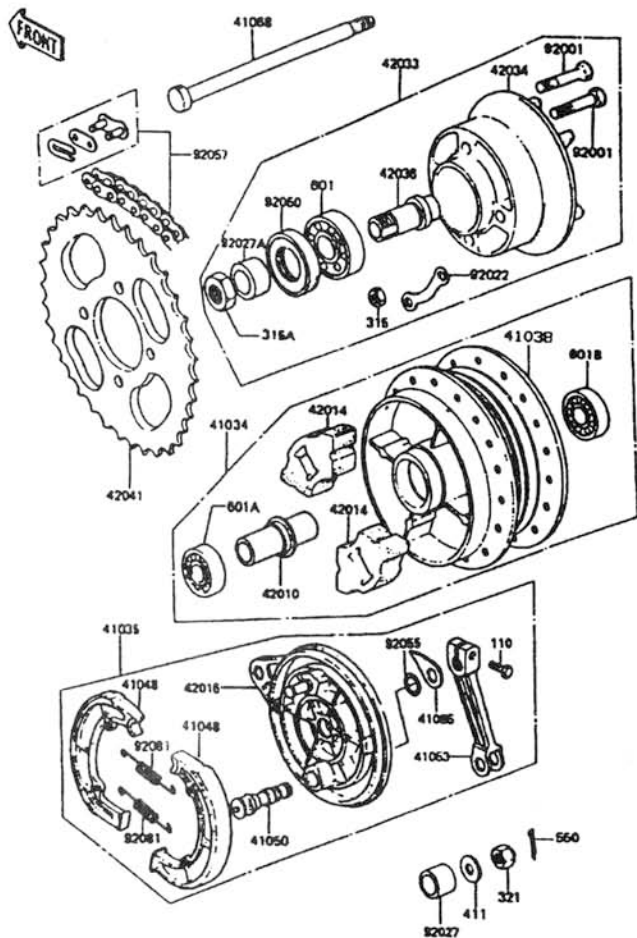
Ref. No.	Part No.	Description	Spec Code	Quantity			
				MAX 100			
				F1			
41034	41034-1220	DRUM-ASSY, REAR			1		
41035	41035-1298	PANEL-ASSY, REAR			1		
41038	41038-1243-GY	DRUM-REAR			1		
41048	41048-017	SHOE-BRAKE			2		
41050	41050-012	CAM-SHAFT FRONT BRAKE			1		
41053	41053-1036	LEVER-BRAKE-CAM REAR			1		
41068	41068-1111	AXLE-REAR			1		
41085	41085-003	INDICATOR, REAR BRAKE SHOE			1		
42010	42010-005	COLLAR-REAR DRUM			1		
42014	42014-016	DAMPER-REAR DRUM			4		
42016	42016-1153-GY	PANEL-REAR			1		
42033	42033-1148-GY	COUPLING-ASSY			1		
42034	42034-1116-GY	COUPLING			1		
42036	42036-1291	SLEEVE COUPLING			1		
42041	42041-1206	REAR SPROCKET, 39T			1		
92001	92001-082	BOLT, REAR SPROCKET			4		
92022	92022-1705	WASHER, LOCK			2		
92027	92027-1003	COLLAR-AXLE REAR			1		
92027A	92027-1353	COLLAR-COUPLING			1		
92050	92050-009	OIL SEAL REAR BRAKE DRUM			1		
92055	92055-004	O-RING, BRAKE CAMSHAFT			1		
92057	92057-1175	CHAIN, DRIVE			1		
92081	92081-1766	SPRING, BRAKE SHOE			2		
110	110G0622	BOLT-UPSET			1		
315	315B1000	NUT-HEX-FINE			4		

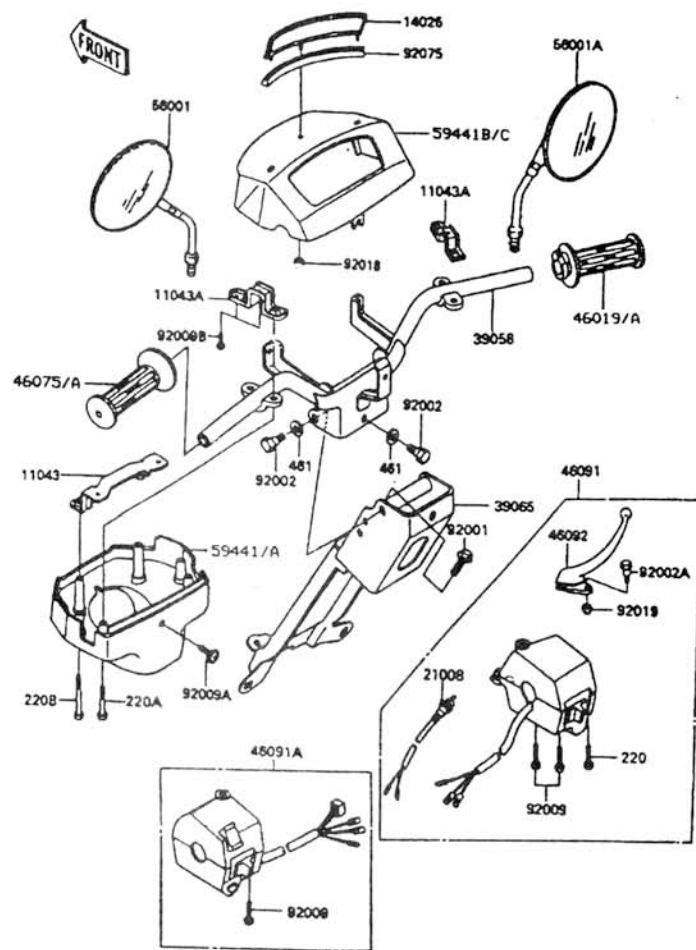

28. HUB REAR (2/2)

Ref. No.	Part No.	Description	Spec Code	Quantity			
				MAX	100		
				F1			
315A	315B1800	NUT-HEX-FINE					1
321	321B1200	NUT CASTLE					1
411	411B1200	WASHER-PLANE					1
550	550D3025	PIN-COTTER					1
601	601B6004G	BEARING-BALL, #6004C3					1
601A	601B6201ZG	BEARING-BALL, #6201ZC3					1
601B	601B6301ZG	BEARING-BALL, #6301ZC3					1

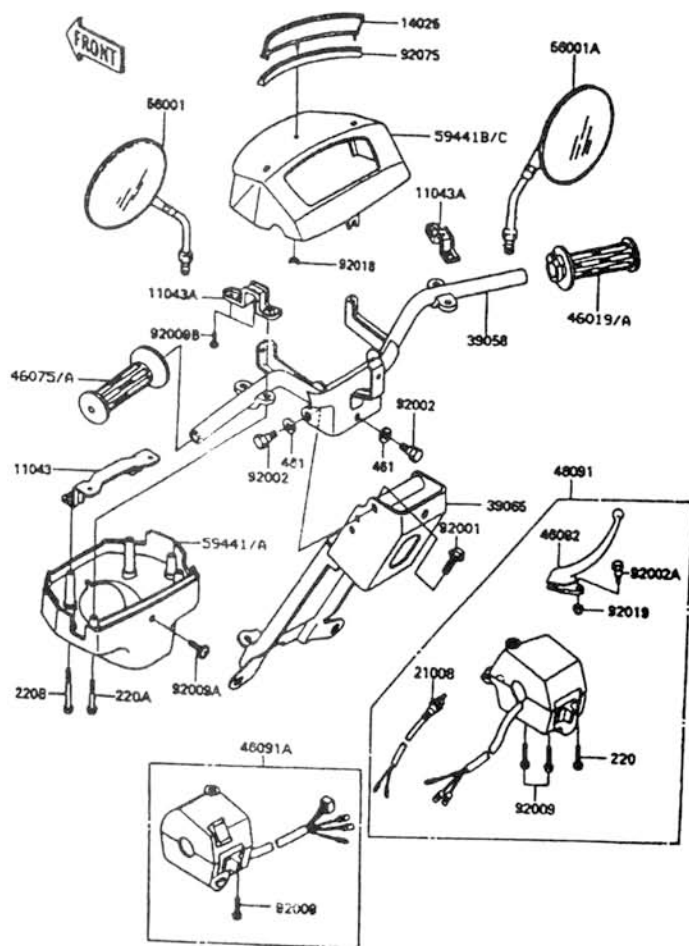

30. HANDLE BAR (1/2)

Ref. No.	Part No.	Description	Spec Code	Quantity			
				MAX 100			
				F1			
11043	11043-1822	BRACKET-HAND COVER		1			
11043A	11043-1823	BRACKET-HAND COVER		2			
14025	14025-A034	COVER-METER VISOR		1			
21008	21008-1052	BREAKER, BRAKE		1			
39058	39058-1053	HANDLE-COMP.		1			
39065	39065-1052	HOLDER-COMP. HANDLE		1			
46019	46019-1057	GRIP-RUBBER, RH. BLACK		1			
46019A	46019-A002	GRIP-RUBBER, RH. GRAY		1			
46075	46075-1055	GRIP-RUBBER, LH. BLACK		1			
46075A	46075-A001	GRIP-RUBBER, LH. GRAY		1			
46091	46091-1346	HOUSING-ASSY-CONTROL, RH.		1			
46091A	46091-1347	HOUSING-ASSY-CONTROL, LH.		1			
46092	46092-1013	LEVER-GRIP, FRONT BRAKE		1			
56001	56001-A026	MIRROR ASSY, LH.		1			
56001A	56001-A027	MIRROR ASSY, RH.		1			
59441	59441-1056-BM	COVER-HANDLE-LOWER, BLUE		1			
59441A	59441-1056-VP	COVER-HANDLE-LOWER, PINK		1			
59441B	59441-A004-BM	COVER-HANDLE-UPPER, BLUE		1			
59441C	59441-A004-VP	COVER-HANDLE-UPPER, PINK		1			
92001	92001-1318	BOLT, STEERING STEM		1			
92002	92002-1374	BOLT, 8MM		3			
92002A	92002-1386	BOLT, 5X25		1			
92009	92009-1018	SCREW, PAN HEAD, 5X38		5			
92009A	92009-1111	SCREW, 6X8		1			
92009B	92009-1142	SCREW, TAPPING, 4X12		4			

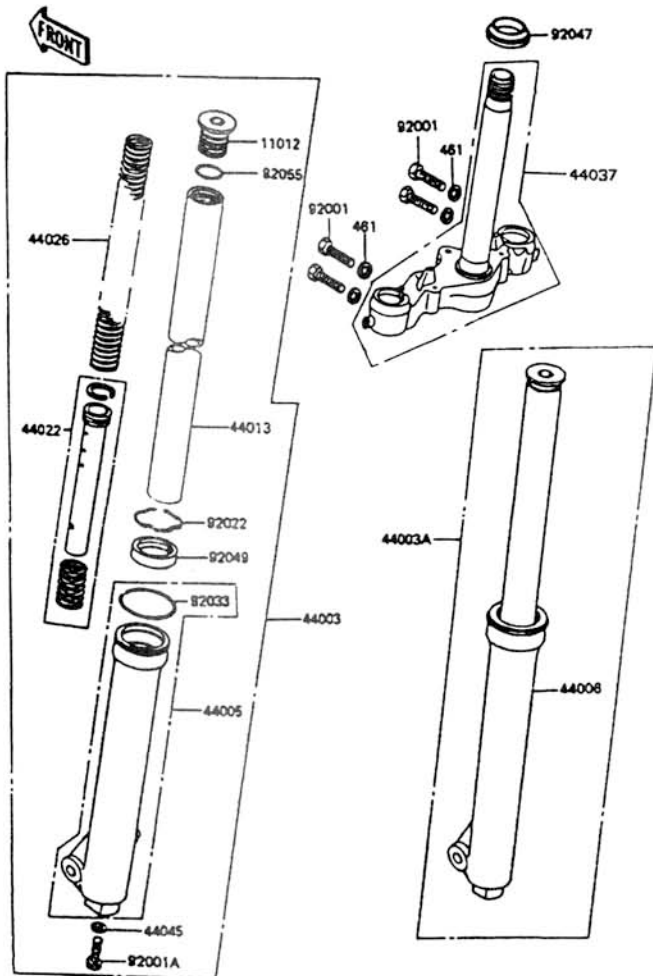

30. HANDLE BAR (2/2)

Ref. No.	Part No.	Description	Spec Code	Quantity			
				MAX 100			
				F1			
92018	92018-004	NUT, LOCK, 5MM		3			
92019	92019-014	NUT, LOCK, 5MM		1			
92075	92075-A039	DAMPER VISOR		1			
220	220B0530	SCREW-PAN-CROS		1			
220A	220B0545	SCREW-PAN-CROS		4			
220B	220B0570	SCREW-PAN-CROS		2			
461	461F1000	WASHER-SPRING		3			



31. FORK FRONT

Ref. No.	Part No.	Description	Spec Code	Quantity			
				F1			MAX 100
11012	11012-1173	CAP, FORK BOLT		2			
44003	44003-1595	DAMPER-ASSY, LH.		1			
44003A	44003-1596	DAMPER-ASSY, RH.		1			
44005	44005-1223	PIPE-LEFT FORK OUTER		1			
44006	44006-1223	PIPE-RIGHT FORK OUTER		1			
44013	44013-1056	PIPE-FORK INNER		2			
44022	44022-1179	CYLINDER-FORK		2			
44026	44026-1298	SPRING-FRONT FORK		2			
44037	44037-1297	HOLDER-FORK-UNDER		1			
44045	44045-051	GASKET, FORK CYLINDER BOLT		2			
92001	92001-1446	BOLT, 8MM		4			
92001A	92001-1464	BOLT		2			
92022	92022-1253	WASHER, OUTER TUBE		2			
92033	92033-1087	CIRCLIP, OUTER TUBE		2			
92047	92047-013	BEARING-CONE		1			
92049	92049-1071	SEAL-OIL OUTER TUBE		2			
92055	92055-1104	RING-O, OUTER TUBE		2			
461	461F0800	WASHER-SPRING		4			

FRONT

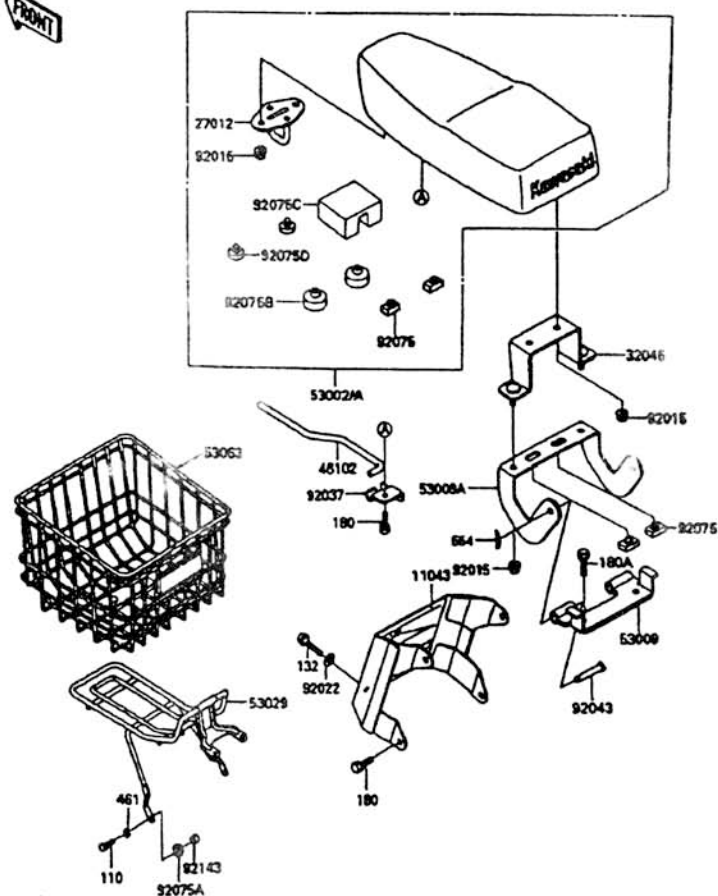

33. SEAT

Ref. No.	Part No.	Description	Spec Code	Quantity			
				MAX 100			
				F1			
11043	11043-1825	BRACKET-CARRIER		1			
27012	27012-1320	HOOK-SEAT		1			
32046	32046-1220	BRACKET-SEAT		1			
46102	46102-A001	ROD-SEAT		1			
53002	53002-A010	SEAT ASSY BLACK		1			
53002A	53002-A011	SEAT ASSY GRAY		1			
53009	53009-1055	HINGE, SEAT		1			
53009A	53009-1056	HINGE, SEAT		1			
53029	53029-1131	CARRIER		1			
53063	53063-1051	BASKET		1			
92015	92015-1193	NUT, 6MM		6			
92022	92022-193	WASHER, PLANE		3			
92037	92037-1589	CLAMP, SEAT		1			
92043	92043-1249	PIN, 6X38		2			
92075	92075-099	DAMPER SEAT RUBBER		6			
92075A	92075-103	DAMPER		2			
92075B	92075-1288	DAMPER SEAT FRONT		2			
92075C	92075-1704	DAMPER, SEAT		1			
92075D	92075-281	DAMPER SEAT FRONT		2			
92143	92143-1407	COLLAR		2			
110	110B0616	BOLT-CARRIER		2			
132	132E0630	BOLT-FLANGED-SMALL		3			
180	180B0612	BOLT-UPSET-WS		5			
180A	180B0616	BOLT-UPSET-WS		2			
461	461F0600	WASHER-SPRING		2			
554	554A0600	PIN SNAP, SIDE STAND		2			

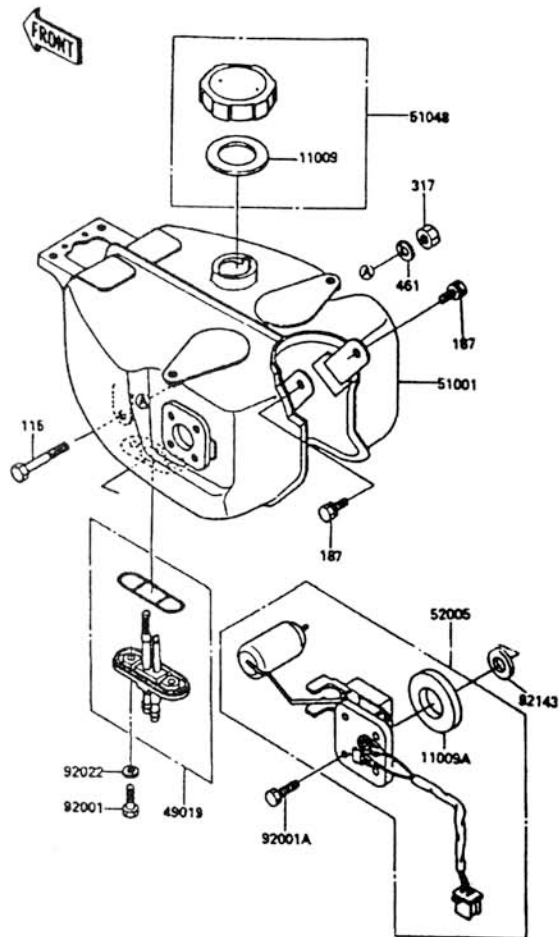

32. FUEL TANK

Ref. No.	Part No.	Description	Spec Code	Quantity					
				MAX	100				
				F1					
11009	11009-1326	GASKET, FUEL TANK							1
11009A	11009-1656	GASKET, FUEL GAUGE							1
49019	49019-1051	FILTER-FUEL							1
51001	51001-1381-SK	FUEL-TANK COMP.							1
51048	51048-1052	CAP-ASSY-TANK							1
52005	52005-1081	GAGE, FUEL							1
92001	92001-114	BOLT-HEX HEAD, 6X16							2
92001A	92001-1705	BOLT							4
92022	92022-183	WASHER, PLANE							2
92143	92143-1537	COLLAR-GAUGE							1
115	115B0855	BOLT-SMALL-UPSET							1
187	187B0612	BOLT-UPSET-WSP							2
317	317B0800	NUT-HEX-SMALL							1
461	461F0800	WASHER-SPRING							1

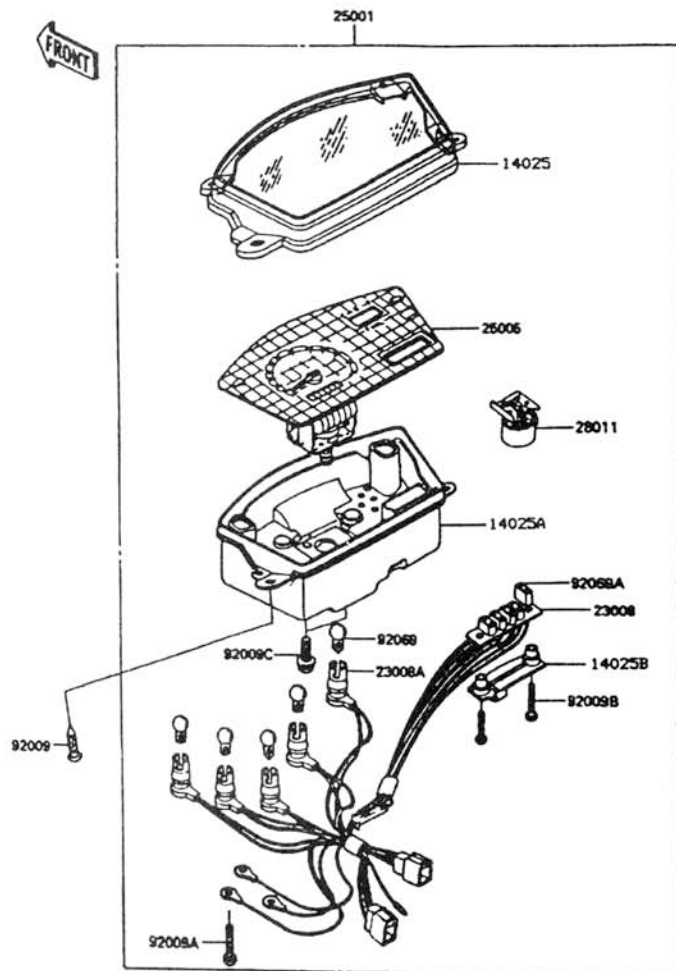

34. METER

Ref. No.	Part No.	Description	Spec Code	Quantity				
				F1				
14025	14025-1976	COVER, METER CASE, UPPER		1				
14025A	14025-1977	COVER, METER HOUSING		1				
14025B	14025-1978	COVER, METER		1				
23008	23008-1247	SOCKET-ASSY, METER		1				
23008A	23008-1250	SOCKET-ASSY, METER		1				
25001	25001-1583	METER ASSY		1				
25005	25005-1289	SPEEDOMETER, KPH		1				
28011	28011-1069	METER		1				
92009	92009-1141	SCREW, TAPPING, 4X20		4				
92009A	92009-1293	SCREW, 3X22		3				
92009B	92009-1391	SCREW, 3X12		2				
92009C	92009-1648	SCREW, 4X10		2				
92069	92069-1059	BULB 12V 1.7W		5				
92069A	92069-1063	BULB 14V 1.1W		5				

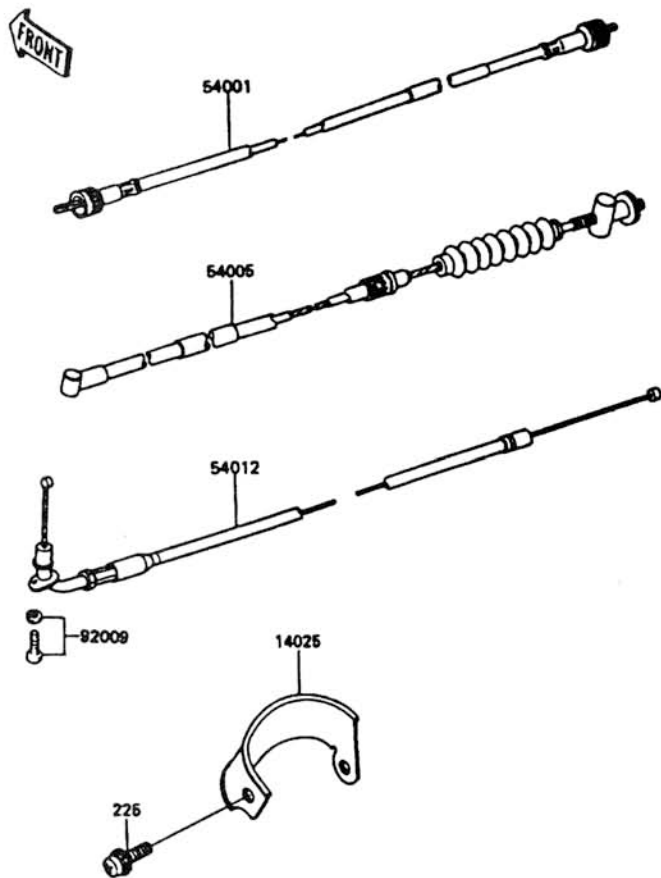

35. CABLE

Ref. No.	Part No.	Description	Spec Code	Quantity				
				MAX 100				
				F1				
14025	14025-1719	COVER, CABLE GUIDE		1				
54001	54001-1032	CABLE-SPEEDOMETER		1				
54005	54005-1114	CABLE-BRAKE		1				
54012	54012-1224	CABLE-THROTTLE		1				
92009	92009-1331	SCREW-PAN-WS-CROS		1				
225	225C0612	SCREW-PAN-WSP-CROS		1				

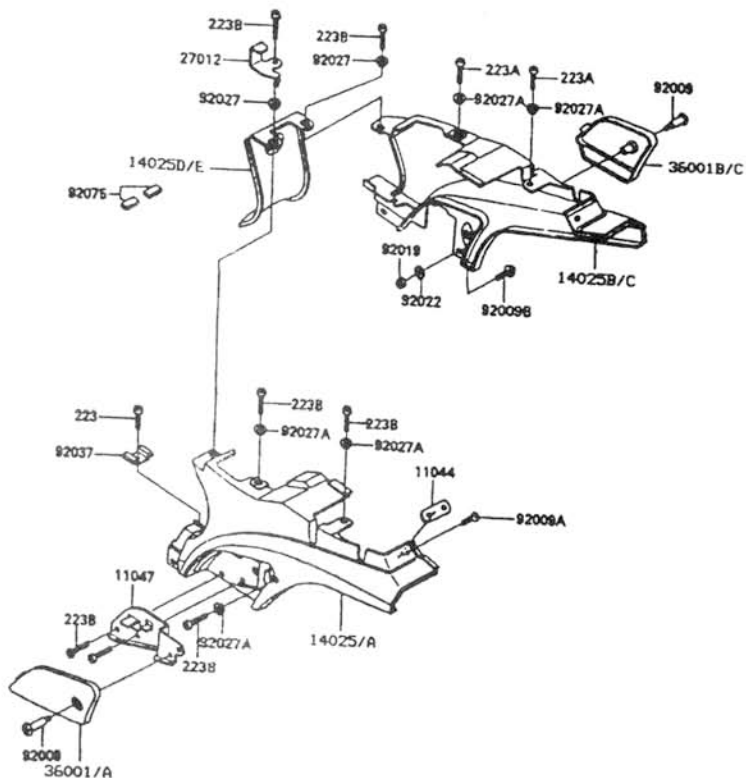

36. SIDE COVER

Ref. No.	Part No.	Description	Spec Code	Quantity			
				MAX 100			
				F1			
11004	11044-1070	BRACKET-COVER FRAME, RH.		1			
11047	11047-1730	BRACKET-SIDE COVER		1			
14025	14025-1926-NW	COVER FRAME, LH. WHITE		1			
14025A	14025-1926-SB	COVER FRAME, LH. BLACK		1			
14025B	14025-1927-NW	COVER FRAME, RH. WHITE		1			
14025C	14025-1927-SB	COVER FRAME, RH. BLACK		1			
14025D	14025-1936-NW	COVER BAND FRAME, WHITE		1			
14025E	14025-1936-SB	COVER BAND FRAME, BLACK		1			
27012	27012-1334	HOOK SIDE COVER		1			
36001	36001-1277-NW	COVER SIDE, LH. WHITE		1			
36001A	36001-1277-SB	COVER SIDE, LH. BLACK		1			
36001B	36001-1278-NW	COVER SIDE, RH. WHITE		1			
36001C	36001-1278-SB	COVER SIDE, RH. BLACK		1			
92009	92009-1091	SCREW, SIDE COVER		2			
92009A	92009-1182	SCREW, 5X12, BLACK		2			
92009B	92009-1273	SCREW, 6X16		1			
92019	92019-008	NUT, LOCK, 6MM		1			
92022	92022-024	WASHER, REAR FENDER REAR		1			
92027	92027-1181	COLLAR, REAR FENDER		2			
92027A	92027-1260	COLLAR, CHAIN GUIDE		5			
92037	92037-1570	CLAMP, COVER FRAME, LH.		1			
92075	92075-1706	DAMPER, FRAME COVER		2			
223	223B0610	SCREW-PAN-WS-CROS		1			
223A	223B0614	SCREW-PAN-WS-HEAD		2			
223B	223B0816	SCREW-PAN-WS-CROS		7			

37. LEG SHIELD/CHAIN CASE (1/2)

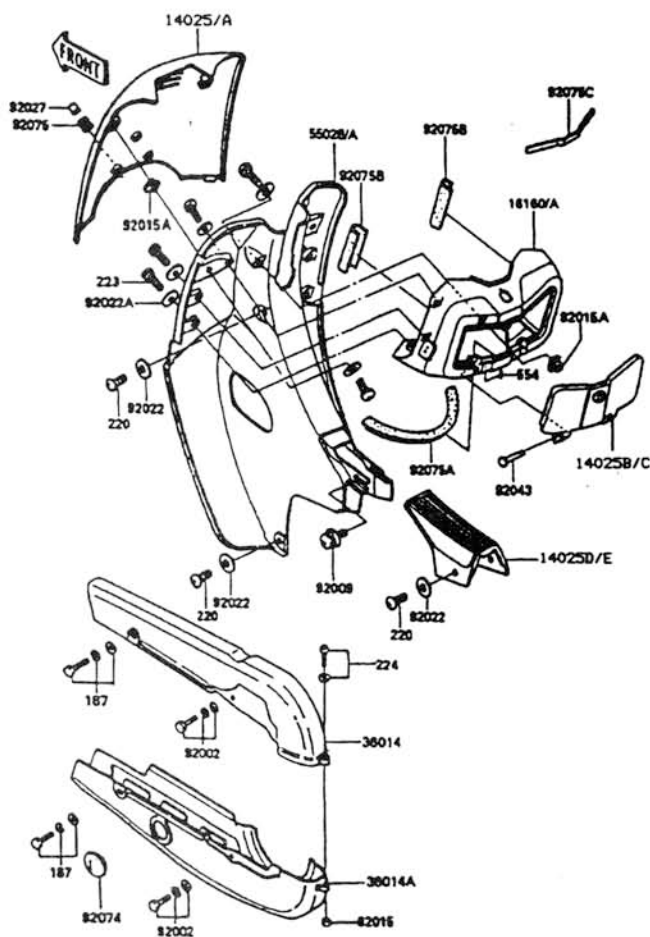
Ref. No.	Part No.	Description	Spec Code	Quantity			
				MAX 100			
				F1			
14025	14025-1928-NW	COVER FRAME FRONT, WHITE			1		
14025A	14025-1928-SB	COVER FRAME FRONT, BLACK			1		
14025B	14025-1929	COVER TRUNK, BLACK			1		
14025C	14025-A035	COVER TRUNK, GRAY			1		
14025D	14025-A036	COVER BAND LEG SHIELD, WHITE			1		
14025E	14025-A040	COVER BAND LEG SHIELD, BLACK			1		
16180	16180-1071	BODY TRUNK, BLACK			1		
16180A	16180-A003	BODY TRUNK, GRAY			1		
36014	36014-1178-GY	UPPER-CHAIN-CASE			1		
36014A	36014-1179-GY	LOWER-CHAIN-CASE			1		
55028	55028-1081	COWLING, WHITE			1		
55028A	55028-1279	COWLING, BLACK			1		
92002	92002-1133	BOLT-UPSET-WSP			2		
92009	92009-1283	SCREW-PAN-WSP-CROS			4		
92015	92015-1193	NUT, 6MM			1		
92015A	92015-1310	NUT, COVER FRAME FRONT			10		
92022	92022-165	WASHER, BAND COVER			6		
92022A	92022-263	WASHER, FRONT COVER			10		
92027	92027-169	COLLAR, FRONT COVER			3		
92043	92043-1248	PIN, 5X28			2		
92074	92074-004	PLUG-CHAIN CASE			1		
92075	92075-1650	DAMPER, FRONT COVER			3		
92075A	92075-1696	DAMPER, BODY TRUNK			1		
92075B	92075-1697	DAMPER, BODY TRUNK			2		
92075C	92075-1705	DAMPER, BODY TRUNK			1		

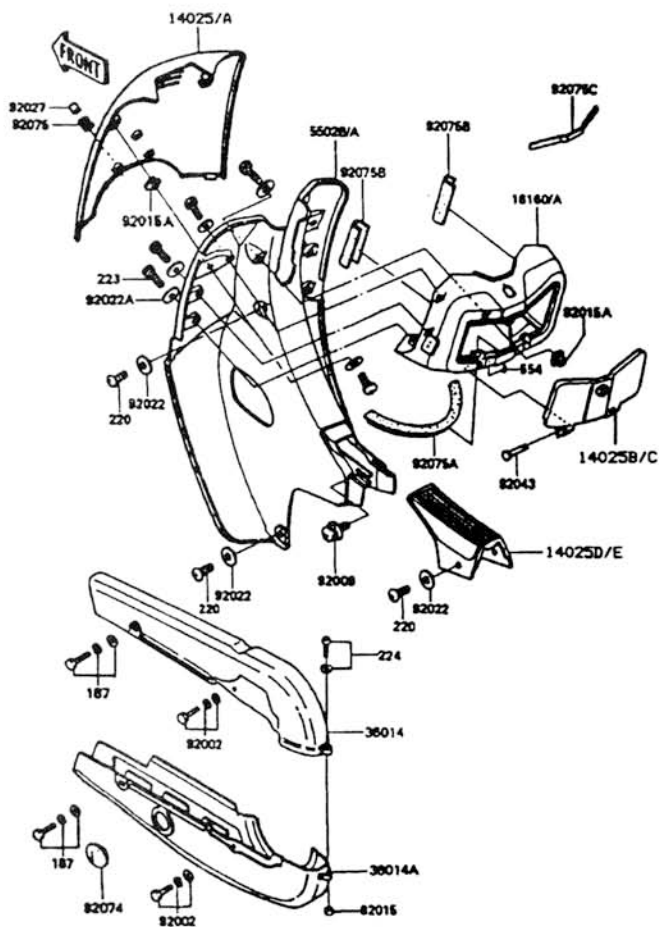



37. LEG SHIELD/CHAIN CASE (2/2)

Ref. No.	Part No.	Description	Spec Code	Quantity				
				F1				
187	187B0812	BOLT-UPSET-WSP		2				
220	220E0616	SCREW-PAN-HEAD		6				
223	223B0518	SCREW-PAN-WS-CROS		10				
224	224B0628	SCREW-PAN-WP-CROS		1				
554	554A0500	PIN-SNAP		2				

FRONT

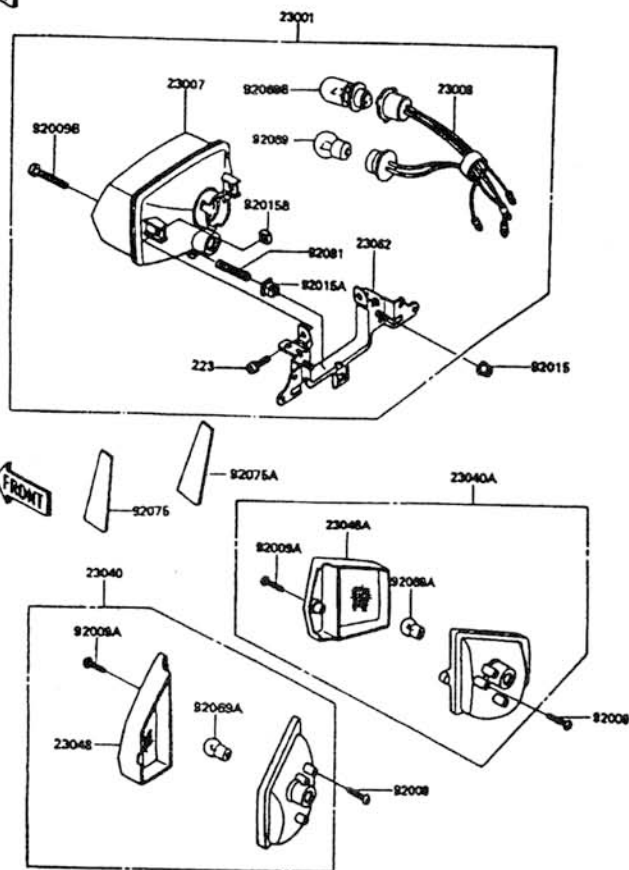

FRONT

38. LAMP HEAD

Ref. No.	Part No.	Description	Spec Code	Quantity			
				F1			
23001	23001-1107	HEAD-LAMP-ASSY		1			
23007	23007-1121	LENS-COMP, HEAD LAMP		1			
23008	23008-1251	SOCKET-ASSY, HEAD LAMP		1			
23040	23040-1113	LAMP-SIGNAL, LH.		1			
23040A	23040-1114	LAMP-SIGNAL, RH.		1			
23048	23048-1080	LENS-SIGNAL LAMP, LH.		1			
23048A	23048-1081	LENS-SIGNAL LAMP, RH.		1			
23062	23062-1057	BRACKET-HEAD LAMP		1			
92009	92009-1021	SCREW, TAPPING, 4X10		4			
92009A	92009-1355	SCREW, 4X18		2			
92009B	92009-1398	SCREW		1			
92015	92015-1193	NUT, 6MM		2			
92015A	92015-1451	NUT, FOCUS ADJUST, 4MM		1			
92015B	92015-1452	NUT, 6MM		2			
92069	92069-018	BULB 12V 3.4W		1			
92069A	92069-085	BULB 12V 10W		2			
92069B	92069-1010	BULB 12V 25/25W		1			
92075	92075-1785	DAMPER		1			
92075A	92075-1786	DAMPER		1			
92081	92081-1898	SPRING, FOCUS ADJUST		1			
223	223B0612	SCREW-PAN-WS-CROS		2			

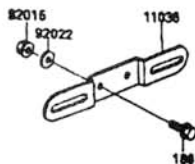
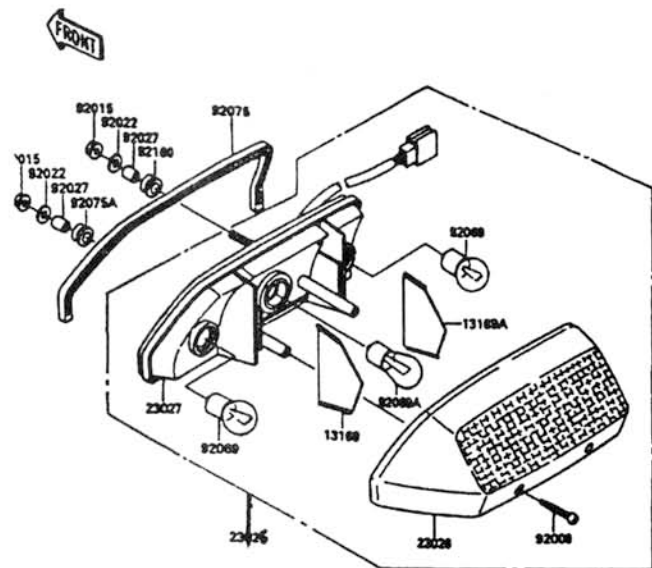

39. LAMP TAIL

Ref. No.	Part No.	Description	Spec Code	Quantity				
				MAX 100				
				F1				
11036	11036-1040	BRACKET-LICENSE PLATE						1
13169	13169-1828	PLATE, TAIL LAMP						1
13169A	13169-1906	PLATE, TAIL LAMP						1
23025	23025-1232	TAIL-LAMP						1
23026	23026-1080	LENS-TAIL LAMP						1
23027	23027-1059	BODY-COMP.						1
92009	92009-1056	SCREW, TAPPING						2
92015	92015-1193	NUT, 6MM						5
92022	92022-125	WASHER FRONT FENDER						5
92027	92027-162	COLLAR, LAMP TAIL						3
92069	92069-085	BULB 12V 10W						2
92069A	92069-1089	BULB 12V 18/5W						1
92075	92075-1620	DAMPER, TAIL LAMP						1
92075A	92075-209	DAMPER, TAIL LAMP						2
92180	92180-1318	DAMPER, TAIL LAMP						1
186	186B0618	BOLT-UPSET-WP						2

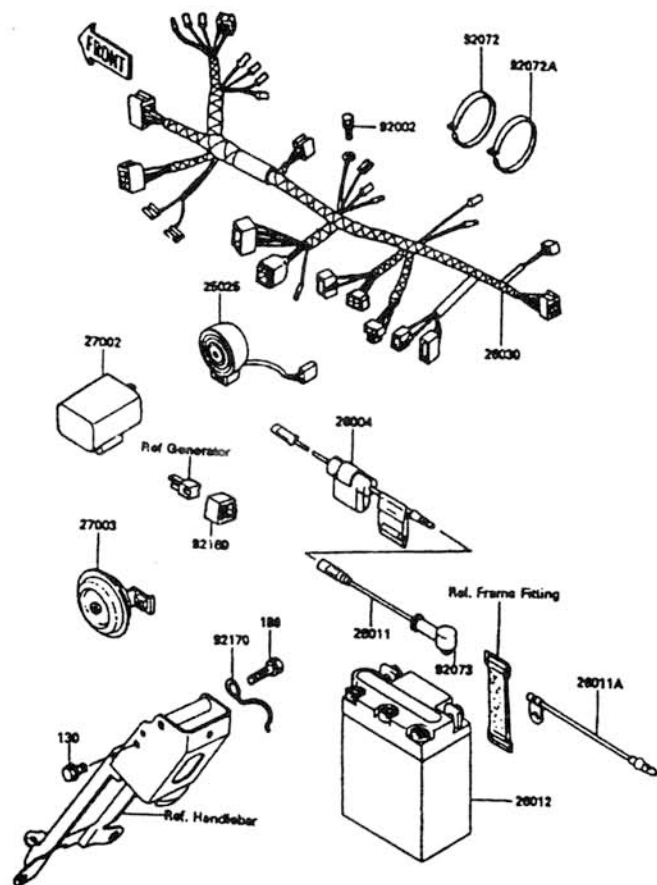
40. ELECTRICAL EQUIPMENT

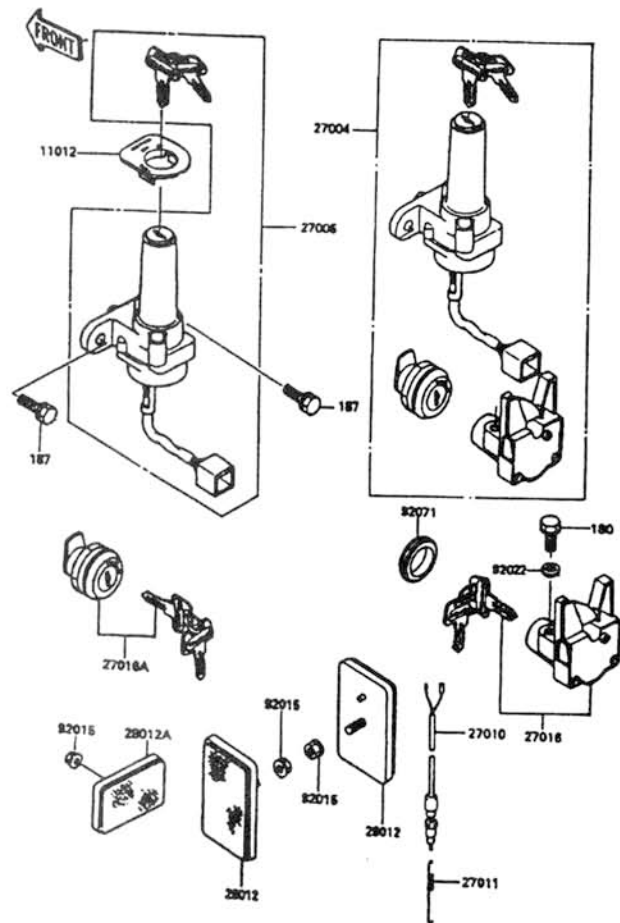

Ref. No.	Part No.	Description	Spec Code	Quantity				
				MAX 100				
				F1				
25025	25025-1001	WARNER, TURN SIGNAL		1				
26004	26004-026	FUSE-ASSY		1				
26011	26011-1121	WIRE-LEAD		1				
26011A	26011-1122	WIRE-LEAD		1				
26012	26012-1266	BATTERY 12V		1				
26030	26030-1149	HARNESS MAIN		1				
27002	27002-1057	RELAY ASSY 12V		1				
27003	27003-1063	HORN		1				
92002	92002-1133	BOLT-UPSET-WSP		1				
92072	92072-032	BAND, LONG		1				
92072A	92072-1087	BAND, RUBBER		1				
92073	92073-019	RUBBER, CAP BATTERY		1				
92180	92180-1107	DAMPER, SIDE COVER		1				
92170	92170-1277	CLAMP, SPRING		1				
130	130D0612	BOLT-FLANGED		1				
180	180B0612	BOLT-UPSET-WS		1				

41. IGNITION SWITCH

Ref. No.	Part No.	Description	Spec Code	Quantity			
				MAX	100		
				F1			
11012	11012-1412	CAP, SWITCH					1
27004	27004-5250	SWITCH-ASSY					1
27005	27005-1110	SWITCH-ASSY-IGNITION					1
27010	27010-1019	SWITCH					1
27011	27011-014	SPRING, SWITCH BRAKE					1
27016	27016-5085	LOCK-ASSY, SEAT					1
27016A	27016-5086	LOCK-ASSY, TRUNK					1
28012	28012-1075	REFLECTOR FRONT					2
28012A	28012-1076	REFLECTOR REAR					1
92015	92015-1259	NUT, FLANGED, 5MM					3
92022	92022-116	WASHER, SWITCH					2
92071	92071-1049	GROMMET, LOCK SWITCH					1
180	180B0610	BOLT-UPSET-WS					2
187	187G0616	BOLT-UPSET-WSP					2

FRONT

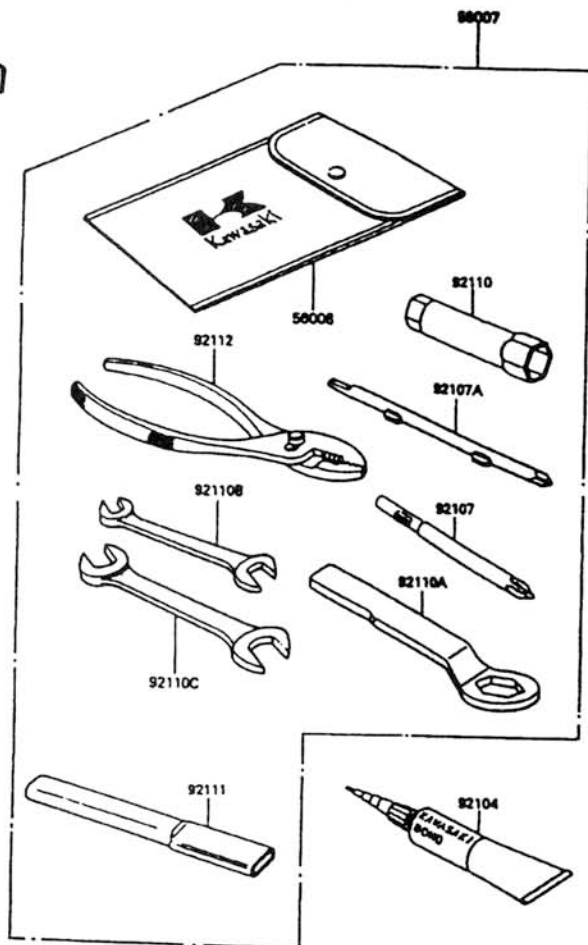

42. TOOL

Ref. No.	Part No.	Description	Spec Code	Quantity				
				MAX	100			
56007	56007-1353	TOOLKIT						1
56008	56008-1007	BAG, TOOL						1
92104	92104-002	GASKET LIQUID SILVER						1
92107	92107-005	TOOL-DRIVER						1
92107A	92107-1051	TOOL-DRIVER						1
92110	92110-1116	TOOL-WRENCH						1
92110A	92110-1150	TOOL-WRENCH						1
92110B	92110-1152	TOOL-WRENCH						1
92110C	92110-1153	TOOL-WRENCH						1
92111	92111-1051	TOOL-BAR						1
92112	92112-003	TOOL-PLIERS						1

FRONT

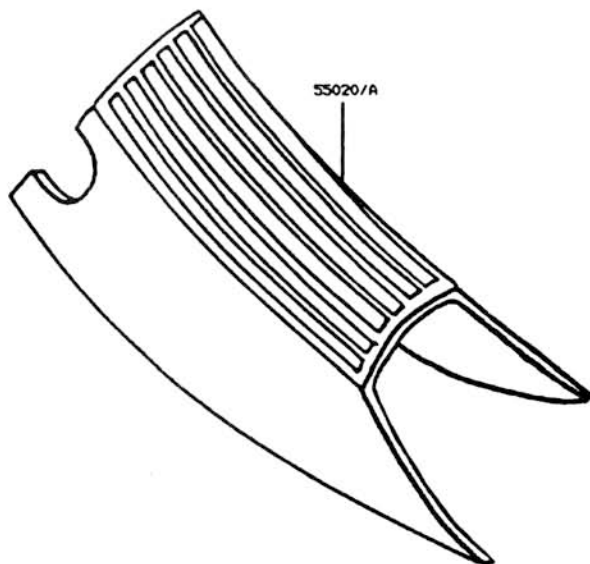

44. GUARD

Ref. No.	Part No.	Description	Spec Code	Quantity			
				MAX 100			
55020	55020-A003	GUARD, GRAY		1			
55020A	55020-A004	GUARD, YELLOW		1			

FRONT



56046B/D

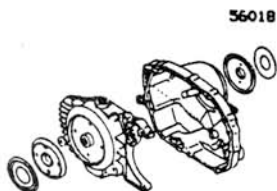

56018

56018A



56046C/E



56018C/F



56018D/G



56046/A



56018B/E

43 43. GRAPHIC ARTS LABEL

Ref. No.	Part No.	Description	Spec Code	Quantity			
				MAX 100			
				F1			
56018	56018-1452	MARK COVER CLUTCH					1
56018A	56018-1453	MARK COVER GENERATOR					1
56018B	56018-A210	MARK NEO MAX					1
56018C	56018-A211	MARK 4 SPEED, LH.					1
56018D	56018-A212	MARK 4 SPEED, RH.					1
56018E	56018-A213	MARK NEO MAX					1
56018F	56018-A214	MARK 4 SPEED, LH.					1
56018G	56018-A215	MARK 4 SPEED, RH.					1
56046	56046-A497	PATTERN COVER FRAME FRONT					1
56046A	56046-A498	PATTERN COVER FRAME FRONT					1
56046B	56046-A499	PATTERN COVER FRAME, LH.					1
56046C	56046-A500	PATTERN COVER FRAME, RH.					1
56046D	56046-A509	PATTERN COVER FRAME, LH.					1
56046E	56046-A510	PATTERN COVER FRAME, RH.					1

INDEX OF PART CATALOG

Part No.	Grid No.	Part No.	Grid No.	Part No.	Grid No.	Part No.	Grid No.	Part No.	Grid No.	Part No.	Grid No.
11004-1122	1	11044-1070	36	13034-1030	7	13128-1123	10	14002-1336	13	14090-1146-NW	24
11005-1389	2	11047-1548	24	13035-1051	7	13129-1614	10	14002-1341	13	14090-1146-SB	24
11008-1125	1	11047-1730	36	13037-1232	7	13129-1616	10	14014-1064	12	15001-1198	15
11009-1225	6	11060-1109	4	13037-5042	7	13129-1618	10	14020-1058	6	16002-004	15
11009-1326	32	110B0616	33	13044-5032	7	13129-1619	10	14020-1092	9	16003-004	15
11009-1332	13	110G0622	28	13063-002	8	13129-1641	10	14025-1677	14	16004-1057	15
11009-1344	13	112C1030	25	13064-1046	8	13129-1655	10	14025-1692	1	16007-1109	5
11009-1380	4	112G0610	6	13066-1017	8	13140-1118	11	14025-1719	35	16007-1116	15
11009-1431	2	112G0630	27	13070-1035	8	13140-1119	11	14025-1866	14	16009-1272	15
11009-1447	14	113B1245	22	13070-1046	13	13144-1045	10	14025-1926-NW	36	16012-019	15
11009-1448	14	115B0855	32	13078-1052	8	13151-1053	14	14025-1926-SB	36	16014-1020	15
11009-1449	14	12004-1055	5	13081-1206	9	13156-1102	12	14025-1927-NW	36	16016-1002	15
11009-1527	15	12005-1055	5	13086-1054	9	13161-1116	12	14025-1927-SB	36	16017-1289	15
11009-1528	15	12009-1052	5	13088-1012	9	13168-1241	12	14025-1928-NW	37	16021-1113	15
11009-1656	32	12011-1002	5	13089-1006	9	13168-1271	15	14025-1928-SB	37	16025-1121	15
11009-1770	4	12016-1003	5	13089-1061	9	13168-1272	15	14025-1929	37	16030-1061	15
11011-1176	3	12020-1009	5	13089-1069	9	13169-1809	15	14025-1936-NW	36	16031-1061	15
11012-1173	31	12046-1035	6	13091-1323	3	13169-1828	39	14025-1936-SB	36	16038-022	15
11012-1294	9	12046-1060	7	13096-1064	9	13169-1906	39	14025-1976	34	16038-024	15
11012-1303	1	12049-1051	6	13097-1121	7	13169-1947	15	14025-1977	34	16039-015	15
11012-1412	41	12053-1154	6	130D0612	40	13169-1949	15	14025-1978	34	16060-1061	1
11012-1457	14	12053-1155	6	130Y0616	14	131G08105	20	14025-A034	30	16073-1060	1
11012-1468	3	13001-1218	2	130Y0616	6	131G0875	20	14025-A03E	37	16082-1052	16
11012-1740	19	13002-1055	2	130Y0620	1	13206-1006	8	14025-A03E	37	16085-1114	7
11013-1119	3	13008-1059	2	130Y0625	6	13216-1058	9	14025-A040	37	16097-1052	16
11013-1127	3	13024-1059	2	13102-1073	9	13236-1116	12	14026-1113	14	16115-1053	14
11036-1040	39	13025-1059	2	13114-1054	9	13239-1114	11	14031-1171	14	16160-1071	37
11043-1822	30	13027-1124	2	13116-1105	6	13260-1045	10	14032-1223	14	16160-A003	37
11043-1823	30	13029-1123	2	13119-1056	9	132E0630	33	14073-1188	3	18001-A007	4
11043-1825	33	13031-1177	7	13127-1124	10	132J0614	4	14073-1228	3	18002-A021	4

INDEX OF PART CATALOG

Part No.	Grid No.	Part No.	Grid No.	Part No.	Grid No.	Part No.	Grid No.	Part No.	Grid No.	Part No.	Grid No.
18002-A022	4	220B0570	30	23027-1059	39	311B0600	21	35004-1161-NW	24	41043-1092-GY	27
180B0610	41	220B0612	17	23040-1113	38	311B0600	24	35004-1161-SB	24	41048-017	27
180B0612	40	220B0614	13	23040-1114	38	314B1000	29	35019-1141	24	41048-017	28
180B0612	33	220B0614	12	23048-1060	38	314B1000	21	35023-1119	24	41050-012	28
180B0616	33	220B0614	5	23048-1061	38	314B1200	22	35023-1144	24	41050-018	27
180B0622	24	220B0625	16	23062-1057	38	315B1000	28	36001-1277-NW	36	41053-005	27
183B0818	23	220B0625	6	233C0610	4	315B1800	28	36001-1277-SB	36	41053-1036	28
185B0818	20	220B0630	16	235B0512	14	315C1000	25	36001-1278-NW	36	41060-014	27
186B0616	39	220E0616	37	235D0614	3	317B0800	32	36001-1278-SB	36	41060-1026	27
187B0612	32	220X0612	13	25001-1583	34	32002-1765-EK	19	36014-1178-GY	37	41062-005	27
187B0612	37	220X0620	1	25005-1289	34	32032-1516	13	36014-1179-GY	37	41063-001	27
187B0620	24	220X0635	13	25025-1001	40	32033-1166	13	39058-1053	30	41064-010	27
187G0616	41	220X0675	13	26004-026	40	32046-1220	33	39065-1052	30	41068-1111	28
21002-1173	17	221B0510	14	26011-1121	40	32069-1228	4	41002-1154	26	41068-1338	27
21003-1126	17	223B0412	15	26011-1122	40	32085-1129	5	41002-1155	26	41069-026	27
21007-1122	14	223B0414	15	26012-1266	40	32098-1052	20	41022-A008	26	41072-007	27
21008-1052	30	223B0518	37	26030-1149	40	320B1000	27	41023-1020	26	41082-001	27
21050-1112	17	223B0610	36	27002-1057	40	32109-A00E	20	41025-003	26	41085-003	28
21061-1003	17	223B0612	38	27003-1063	40	321B1200	28	41025-006	26	41085-013	27
21066-1070	17	223B0614	36	27004-5250	41	33001-1397-EK	21	41026-1209	26	410B0600	29
21119-1156	17	223B0616	36	27005-1110	41	33032-039	21	41029-1209	26	410B1000	21
21121-1061	18	224B0628	37	27010-1019	41	33040-1006	21	41030-1124	26	410B1200	22
21130-1003	18	225C0612	35	27011-014	41	33040-1013	21	41032-024	26	410B1400	29
21132-005	18	23001-1107	38	27012-1320	33	34003-1220	23	41034-1220	28	411B0800	9
220B0306	15	23007-1121	38	27012-1334	36	34011-1152	25	41034-1221	27	411B1000	27
220B0512	9	23008-1247	34	27016-5085	41	34019-008	29	41035-1298	28	411B1200	28
220B0514	17	23008-1250	34	27016-5086	41	34024-1063	25	41035-1299	27	42010-005	28
220B0516	18	23008-1251	38	28011-1069	34	34025-005	25	41038-1243-GY	28	42014-016	28
220B0530	30	23025-1232	39	28012-1075	41	34025-008	25	41038-1244-GY	27	42016-1153-GY	26
220B0545	30	23026-1060	39	28012-1076	41	34028-1320	21	41039-002	27	42033-1148-GY	26

INDEX OF PART CATALOG

Part No.	Grid No.	Part No.	Grid No.	Part No.	Grid No.	Part No.	Grid No.	Part No.	Grid No.	Part No.	Grid No.
42034-1116-GY	28	461F0800	31	55020-1418	4	56046-A50S	43	92001-1464	31	92009-1182	36
42036-1291	28	461F0800	32	55020-A003	44	56046-A510	43	92001-1705	32	92009-1273	36
42041-1206	28	461F1000	29	55020-A004	44	59051-1123	8	92001-1762	20	92009-1283	37
43001-A004	29	461F1000	21	55028-1081	37	59061-1052	9	92001-1827	14	92009-1288	24
43007-A001	29	461F1000	30	55028-1279	37	59441-1056	30	92001-1860	24	92009-1293	34
43010-1071	29	461F1200	22	550D2015	21	59441-1056	30	92001-1863	24	92009-1314	14
43011-1102	29	480J1600	8	550D2015	29	59441-A004	30	92002-1133	37	92009-1331	35
43012-001	29	480J1700	10	550D2525	27	59441-A004	30	92002-1133	40	92009-1354	3
43049-1052	15	482L5000	8	550D3025	28	600A0600	19	92002-1235	1	92009-1355	38
44003-1595	31	49002-1056	1	550D3030	29	600A0800	8	92002-1237	12	92009-1356	14
44003-1596	31	49006-1084	15	551A0306	7	601A6002Z	6	92002-1237	8	92009-1357	14
44005-1223	31	49019-1051	32	554A0500	37	601A6200Z	9	92002-1369	1	92009-1358	14
44006-1223	31	49019-1054	15	554A0600	33	601A6201	13	92002-1370	1	92009-1391	34
44013-1056	31	49047-1058	11	554A0800	29	601A6203	13	92002-1374	30	92009-1398	38
44022-1179	31	49078-1054	5	56001-A026	30	601B6004G	28	92002-1386	30	92009-1648	34
44026-1298	31	49118-1052	6	56001-A027	30	601B6200G	27	92002-1448	14	92015-042	29
44037-1297	31	51001-1361-SK	32	56007-1353	42	601B6201ZG	28	92002-1753	9	92015-077	7
44045-051	31	51036-1052	15	56008-1007	42	601B6300ZG	27	92003-003	29	92015-1136	9
45014-1523	22	51048-1052	32	56018-1452	43	601B6301ZG	28	92003-017	29	92015-1137	5
45017-012	22	52005-1055	14	56018-1453	43	610A0404	7	92004-1127	1	92015-1193	39
46019-1057	30	52005-1081	32	56018-A210	43	670B1508	9	92004-1134	1	92015-1193	33
46019-A002	30	53002-A010	33	56018-A211	43	670B1509	15	92009-1018	30	92015-1193	37
46075-1055	30	53002-A011	33	56018-A212	43	670B1510	16	92009-1021	38	92015-1193	38
46075-A001	30	53009-1055	33	56018-A213	43	92001-012	12	92009-1056	39	92015-1259	41
46091-1346	30	53009-1056	33	56018-A214	43	92001-082	28	92009-1091	36	92015-1310	37
46091-1347	30	53029-1131	33	56018-A215	43	92001-114	32	92009-1104	8	92015-1341	9
46092-1013	30	53063-1051	33	56046-A497	43	92001-1155	6	92009-1109	5	92015-1347	7
46102-A001	33	54001-1032	35	56046-A498	43	92001-1318	30	92009-1111	30	92015-1365	4
461F0600	24	54005-1114	35	56046-A49S	43	92001-1446	31	92009-1141	34	92015-1406	20
461F0600	33	54012-1224	35	56046-A500	43	92001-1455	13	92009-1142	30	92015-1409	4

INDEX OF PART CATALOG

Part No.	Grid No.	Part No.	Grid No.	Part No.	Grid No.	Part No.	Grid No.	Part No.	Grid No.	Part No.	Grid No.
92015-1451	38	92027-1003	28	92043-1263	13	92055-1231	1	92071-1118	13	92075-A03S	30
92015-1452	38	92027-1016	22	92043-1263	16	92055-1257	1	92072-032	40	92081-020	8
92018-004	30	92027-1181	36	92043-1264	2	92055-1259	14	92072-045	20	92081-076	12
92019-008	36	92027-1260	36	92043-1264	1	92055-1305	15	92072-1087	40	92081-1109	12
92019-014	30	92027-1289	10	92043-1464	21	92055-1508	14	92073-019	40	92081-1153	15
92020-014	22	92027-1353	28	92045-1107	13	92057-1060	6	92074-004	37	92081-122	8
92022-024	24	92027-1442	9	92045-1107	7	92057-1175	28	92075-015	4	92081-1276	8
92022-024	36	92027-162	39	92045-1152	9	92059-1167	13	92075-099	33	92081-1326	9
92022-077	6	92027-169	37	92046-1034	13	92059-1521	15	92075-1028	24	92081-1332	29
92022-116	41	92027-1733	6	92047-013	31	92059-1522	15	92075-103	33	92081-1398	15
92022-1187	15	92027-1897	7	92047-014	19	92059-1592	15	92075-103	24	92081-1766	28
92022-1224	8	92027-194	24	92048-009	19	92059-1593	15	92075-1090	14	92081-1766	27
92022-125	24	92033-1059	9	92049-1048	13	92063-1313	15	92075-121	24	92081-1866	6
92022-125	39	92033-1060	10	92049-1062	5	92063-1314	15	92075-1288	33	92081-1867	15
92022-1253	31	92033-1072	2	92049-1071	31	92063-1315	15	92075-1370	24	92081-1890	9
92022-1312	9	92033-1087	31	92049-1196	14	92063-1316	15	92075-1620	39	92081-1896	38
92022-165	37	92037-1069	1	92050-002	27	92063-1317	15	92075-1650	37	92090-006	19
92022-1669	7	92037-1272	15	92050-009	28	92064-1116	15	92075-1675	23	92092-006	21
92022-1670	21	92037-1568	3	92050-063	27	92066-1171	15	92075-1684	20	92092-1017	9
92022-1698	15	92037-1569	33	92051-003	14	92066-1174	13	92075-1696	37	92104-002	42
92022-1699	15	92037-1570	36	92051-005	13	92069-018	38	92075-1697	37	92107-005	42
92022-1705	28	92037-1610	15	92055-004	28	92069-085	38	92075-1704	33	92107-1051	42
92022-183	32	92037-1642	1	92055-004	27	92069-085	39	92075-1705	37	92110-1116	42
92022-193	33	92037-192	13	92055-1078	15	92069-1010	38	92075-1706	36	92110-1150	42
92022-228	24	92042-007	6	92055-1097	10	92069-1059	34	92075-1727	20	92110-1152	42
92022-263	37	92043-039	29	92055-1104	31	92069-1063	34	92075-1765	38	92110-1153	42
92022-315	8	92043-1109	8	92055-1136	14	92069-1089	39	92075-1766	38	92111-1051	42
92026-1082	9	92043-1126	15	92055-1141	14	92070-1114	18	92075-1793	20	92112-003	42
92026-1091	10	92043-1248	37	92055-1177	1	92071-1015	18	92075-209	39	92122-1034	9
92026-1096	9	92043-1249	33	92055-1178	1	92071-1049	41	92075-281	33	92143-1407	24